Daily British Colonist.

TWENTY-FIRST YEAR. | VICTORIA, BRITISH COLUMBIA, FRIDAY, OCTOBER 10, 1879. | VOLUME XLII NO. 103

Daily Colonist.

PUBLISHED EVERY DAY, EXCEPT MONDAY.

DAVID W. HIGGINS, EDITOR AND PROPRIETOR.

COLONIST BUILDING—GOVERNMENT STREET, FIRST DOOR NORTH OF THE POST OFFICE.

TERMS---INVARIABLY IN ADVANCE.

THE DAILY COLONIST—Per Year, (subject to Postage).....$10.
Parts of a year at the same rate.
Per Week (if delivered).....25 Cents.

THE WEEKLY COLONIST—Postage free to any part of the Dominion) if paid in advance.....$4
Six Months.....$2
Three Months.....$1
not paid in advance at the rate of $5 per annum.

ISSUED EVERY TUESDAY MORNING IN TIME FOR THE MAILS

A MIRACULOUS ESCAPE.

Somebody who remembers things of the past, contributes the following to the columns of the Erie *Dispatch:*

I propose now to give an instance in which a human being was shipwrecked on Lake Erie, remained in the water five days, and was finally rescued alive. In the autumn of 1833, Captain Gilman Appleby, of Conneaut, Ohio, was captain and part owner of the schooner New Connecticut. A steamboat was then being built at Conneaut (the North America), of which Captain Appleby had charge and was for many years her master. An aunt of his, then residing at Black Rock, below Buffalo, was at Erie on a visit, staying with a brother who was then a resident of the town. The lady went to Conneaut in company with a nephew to visit her brother there. After remaining for some time she became exceedingly anxious to get home. Captain Appleby, who was busy with the steamboat, endeavored to dissuade his aunt from taking the home journey until he should be going out with his vessel, when he would take her home. His efforts in that direction, however, were unavailing, and he had her taken on board the schooner to go to Buffalo in charge of the crew. The vessel being light and the time of the year August, the captain had entire confidence in the ability of the crew to manage the craft and land his relative safe at her destination. Everything passed off quietly until after the vessel passed Erie, when a sudden squall struck and rolled her over upon her side, when she nearly filled with water, but continued to float. The crew, lowering the vessel's yawl, jumped in and pulled for the shore, leaving the woman in the cabin, as they supposed, drowned. The party landed at or near Portland, Chautauqua County, N. Y., and made their way as best they could back to Conneaut. Three days after the accident, Captain Wilking, of the steamboat William Peacock, in coming down from Detroit was besought by Captain Appleby to board the wreck, if he saw it, and if possible to get the body of his aunt out of the cabin, and convey it to Buffalo. Captain Wilkins discovered the disabled vessel drifting down the lake, and after coming alongside, Capt. William Henton, then first mate of the Peacock, boarded the wreck and made search. The schooner lay upon her side, and, to all appearances, was full of water. A pole was employed, and it was supposed every part of the cabin was touched, and as no object in the shape of a human body was felt, the conclusion was reached that the remains had floated out of the cabin into the lake, hence further search was given up. Two days afterwards Captain Appleby came down with facilities to right the schooner and tow her into the nearest port, the drowned woman's son being along to assist in the recovery of the body. The vessel was finally righted, and when the cabin door had nearly reached a level position, the woman walked through the water and came up the stairs upon deck. She was caught by Captain Appleby and supported, while her son wept and sailors screamed. Five days and nights had she been in the water, while a portion of the time she was up to her armpits. She could not lie down, and what sleep she got was in that position, and all the food she had was a solitary cracker and a raw onion, which floated on the water. She stated that after the vessel capsized and was abandoned by the crew, she found herself alone in water waist deep. The cabin door was open but the flood was two feet above it and the sea made constant changes in her position. When Captain Wilkins stopped she could hear the boarding party talk and walk on the vessel, and although she used her voice to the utmost to attract attention she could not make them hear.

VALUE OF THE COMSTOCK.

It is announced by a San Francisco paper, upon the authority of John Mackey, that the consolidated Virginia and California mines will yield about 1,000,000 ounces a month for the remainder of this year. More than half of this will be silver, and the total monthly product will therefore not be more than $2,000,000, and the net profit ... more than $1,500,000 a month. Appearances are that the Comstock is nearing exhaustion. All the work is now done at a depth of 2,000 feet, and in some parts of the mine at 2,400 feet; the heat is intense, and the flow of water overpowering.

The product of the bonanza mines has been 1,060,000 tons, giving dividends of $67,500,000. The total yield of the Comstock lode has been 6,300,000 tons, worth $263,000,000; the dividends have been $115,500,000, and the assessments $43,000,000. The most discouraging feature about the mines is the poverty of the low levels—nowhere below the 2,000 level has ore been found that was worth extracting.

AN UGLY RELIGIOUS PACKAGE.

In San Angel, near the city of Mexico, a family expected a package containing rosaries and other religious articles. A box arrived which was supposed to contain the expected things. The mother directed it to be opened, and indulged in prayers before that work was begun. A servant began with hammer and chisel, and a few blows disclosed that the box contained a smaller one. The second box was opened, and two small zinc boxes were disclosed. The first stroke on one was followed by a tremendous explosion, which destroyed the furniture of the room, broke windows, doors, and walls, and killed all in the room except one woman.

"I tell you what," said a Missouri widower the other night, as he finished washing the dishes, "it's mighty solemn thing to think that Maria Jane is in the cold ground instead of being around to churn and saw wood and sich.

CANADIAN TARIFF.—Copies of the Canadian Tariff for sale at *The Colonist* Stationery Store. Price 12½ cents. *

STATIONERY.

The Colonist

BLANK BOOK,

STATIONERY,

—AND—

PAPER WAREHOUSE.

POSTOFFICE BLOCK,

GOVERNMENT STREET.

One of the

LARGEST AND MOST COMPLETE

STOCKS OF STAPLE

STATIONERY

IN THE PROVINCE,

Bought at Low Rates in a Falling Market and Imported under the late Tariff.

OVER 5,000

BLANK BOOKS

ABOUT 1,200 REAMS OF

FINE WRITING, TISSUE, BLOTTING & WRAPPING

PAPERS,

300,000

ENVELOPES.

30 000 GENUINE DENNISON'S

PATENT TAGS, ALL SIZES.

LEGAL CAP IN GREAT VARIETY,

NOTARIAL SEALS,

VISITING CARDS & CARD-BOARDS.

DRUGGISTS' PAPER & GUMMED LABELS.

THESE GOODS WERE BOUGHT LOW

AND CAN AND WILL

BE SOLD LOW

ORDERS RECEIVED FOR

PRINTING, BINDING AND RULING.

THE COLONIST

STEAM

BOOK AND

COMMERCIAL

PRINTING OFFICE

IS FITTED WITH

IMPROVED APPLIANCES

FOR EXECUTING WORK

Quickly & Well

SHIPS AND STEAMERS.

FOR WRANGEL AND WAY PORTS.

THE HUDSON BAY CO.'S STEAMER

PRINCESS LOUISE,

Will sail for the above ports on or about

THURSDAY, OCTOBER 16, 1879.

CARRYING HER MAJESTY'S MAILS.

For particulars apply on board.
oc7 H. G. LEWIS, Master.

CONSIGNEES NOTICE.

THE H. B. CO.'S BARK PRINCESS ROYAL, Capt. Barfield, will commence to discharge cargo at the Company's wharf THIS DAY (10th September).

Consignees are requested to call at the Cashier's office of the company, pay freight, and receive orders for their goods. All goods left on the company's wharf at Victoria after five o'clock p. m. of each day will be stored at the risk and expense of the owners.

For the Hudson Bay Co.
se10 WILLIAM CHARLES.

H. B. CO.'S BARK PRINCESS ROYAL, FROM LONDON

NEITHER THE CAPTAIN NOR THE UNDERsigned will be responsible for any debts contracted by the crew of the above vessel.

For the Hudson Bay Co.
se16 WILLIAM CHARLES.

NOTICE TO CONSIGNEES.

Barque "SAN LUIS," from Liverpool.

THIS VESSEL WILL DISCHARGE CARGO at our wharf on Tuesday and following days.

Consignees by her are requested to present Bills of Lading at the office of the undersigned, pay freight and receive delivery orders for their goods.

All goods remaining on the wharf after 5 o'clock p. m., each day will be at the risk of the consignees thereof.

WELCH, RITHET & CO.,
Agents of San Luis.
Victoria, B C., 15th Sept., 1879. se16

NOTICE.

Barque "SAN LUIS," from Liverpool.

NEITHER THE CAPTAIN NOR THE UNdersigned will be responsible for any debts contracted by the crew of the above vessel.

WELCH RITHET & CO.,
Agents of San Luis.
Victoria, B.C., 15th Sept., 1879. se16

NOTICE.

TO SHIP OWNERS AND CAPTAINS

THE POWERFUL STEAM TUG

BEAVER,

Fitted with two 36-inch Cylinders, having been thoroughly overhauled and fitted with new boilers and other improvements, making her one of the most powerful and economical Tugs on this coast, is now prepared to tow vessels in B. C. waters.

For further information apply on board to Captain J. D. Warren at Dickson-Campbell's wharf.

Or to HENRY SAUNDERS,
mh24dw Johnson street

FOR WRANGEL, GLENORA LANDING AND SITKA.

THE MAIL STEAMSHIP

CALIFORNIA,

CHARLES THORN, Master

Will leave PORTLAND for VICTORIA

TUESDAY, SEPTEMBER 30TH,

Will leave VICTORIA for WRANGEL and SITKA

ON OR ABOUT THURSDAY, OCT. 2ND.

For Freight or Passage apply to

J. P. GOODHUE, Agent.
Office at P. McQuade & Sons. se18

FOR LONDON DIRECT.

THE A 1 BRITISH BARQUE

"PRINCESS ROYAL,"

BARFIELD, Master.

Now fully due at this port, will load cargo at the Hudson Bay Company's wharf after discharging inward freight, and will have dispatch.

For rates of Freight apply to

STAHLSCHMIDT & WARD,
Wharf street.
Sept. 5th, 1879. se6

NOTICE.

TO SHIPOWNERS AND CAPTAINS.

THE POWERFUL SCREW STEAM-TUG

"PILOT"

Will Tow Vessels in British Columbia waters at LOWEST RATES.

Apply to the Captain on board, or at the office of

ENGELHARDT & CO., OWNERS,
Wharf street.
Victoria, 21st June, 1878. je22tf

NEW

MILLINERY STORE.

MRS. REYNOLDS

HAS JUST RECEIVED HER FIRST CONSIGNment of

FRENCH MILLINERY,

FEATHERS, FLOWERS, ORNAMENTS, ETC.

UNTRIMMED HATS AND BONNETS

IN THE NEWEST SHAPES,

And all the Materials requisite for the business.

ALSO—A FULL ASSORTMENT OF

BABY LINEN,

—AND—

Costumes for Small Children Made to Order.

The public and her friends are invited to call and inspect her goods which will be sold at MODERATE PRICES FOR CASH ONLY.

NEXT TO MRS. MASON'S BOARDING HOUSE, FORT STREET. se21

GRAIN BAGS

—AND—

HESSIANS

FOR SALE BY

FINDLAY, DURHAM & BRODIE

WHARF STREET, 17th Sept., 1879. se1

MR. E. J. DURNY'S

TERMS FOR TUITION:

PIANO - - - - $5 PER 8 LESSONS
ORGAN - - - - $10 PER 8 LESSONS

Hydraulic Blowing free.

NOTICES.

NOTICE.

I HEREBY GIVE NOTICE THAT I INTEND TO apply for permission to purchase one hundred and sixty acres of land abutting on Port Simpson, B. C., commencing at a post near high water mark on the North shore, and running Northerly forty chains, thence Easterly forty chains, thence Southerly forty chains, and thence Westerly forty chains to the place of commencement.

No mining or mineral claims are known to exist in this neighborhood.

au29 R. B. McMICKING.

NOTICE.

I HEREBY GIVE NOTICE THAT I INTEND TO apply for permission to purchase one hundred and sixty acres of land abutting on Port Simpson, B. C., commencing at a post near high water mark on the North shore, and running Northerly forty chains, thence Easterly forty chains, thence Southerly forty chains, and thence Westerly forty chains to the place of commencement.

No mining or mineral claims are known to exist in the neighborhood.

ERNEST B. C. HANINGTON.
Victoria, 27th August, 1879. au29

NOTICE.

I HEREBY GIVE NOTICE THAT I INTEND TO apply for permission to purchase one hundred and sixty acres of land abutting on Port Simpson, B. C., commencing at a post near high water mark on the North shore, and running Northerly eighty chains, thence Easterly twenty chains, thence Southerly eighty chains, thence Westerly twenty chains to the place of commencement.

No mining or mineral claims are known to exist in the neighborhood.

SIDNEY J. PITTS.
Victoria, B.C., Aug. 28th, 1879. au29 2m

NOTICE.

I HEREBY GIVE NOTICE THAT I INTEND TO apply for permission to purchase one hundred and sixty acres of land abutting on Port Simpson, B. C, commencing at a post near high water mark on the North shore, and running Northerly forty chains, thence Easterly forty chains, thence Southerly forty chains, thence Westerly forty chains to the place of commencement.

No mining nor mineral claims are known to exist in the neighborhood.

Notice of Intention to purchase was posted on the above land on August 4th.

THOMAS EARLE.
Victoria, B.C., Aug. 27th, 1879. au28 2m

NOTICE.

I HEREBY GIVE NOTICE THAT I INTEND TO apply for permission to purchase one hundred and sixty acres of land abutting on Port Simpson, B. C., commencing at a post near high water mark on the North shore and running Northerly forty chains, thence Easterly forty chains, thence Southerly forty chains, and thence westerly forty chains to the place of commencement.

No mining nor mineral claims are known to exist in the neighborhood.

Notice of intention to purchase was posted on the above land on August 4th.

W. B. WILSON.
Victoria, B.C., August 27th, 1879. au28 2m

NOTICE.

I HEREBY GIVE NOTICE THAT I INTEND TO apply to purchase one hundred and sixty acres of land situate at Port Simpson, B. C., commencing at a post near high water mark, on the South shore, running thence Easterly 40 chains, thence Southerly 40 chains, thence Westerly 40 chains, and thence Northerly 40 chains to said post.

Neither mining nor mineral claims are known to exist in the neighborhood.

Notice of intention to purchase was posted on the land on the 11th inst.

J. ROLAND HETT.
Victoria, 27th Aug., 1879. au28 2m

NOTICE.

I HEREBY GIVE NOTICE THAT I INTEND TO apply for permission to purchase one hundred and sixty acres of land abutting on Port Simpson, B. C., commencing at a post near high water mark on the South shore and running in an Easterly direction forty chains, thence in a Southerly direction forty chains, thence in a Westerly direction forty chains, and thence in a Northerly direction forty chains to the place of commencement.

No mining or mineral claims are known to exist in the neighborhood.

au28 2m HENRY E. CROASDAILE.

NOTICE.

NOTICE IS HEREBY GIVEN THAT, TWO months from date, I will make application to the Chief Commissioner of Lands and Works for permission to purchase 160 acres of Land in Coast district, in Telegraph Passage. Commencing at a certain blazed hemlock, near high-water mark, running east 40 chains; thence south, 40 chains; thence west, to Telegraph Passage; thence to the initial point.

A stream, about 12 feet wide, 400 yards from place of beginning, empties into the passage.

Application to purchase was made by me on the 15th November, 1877.

W. H. WOODCOCK.
Victoria, July 8th, 1879. jy23dw2m

A GOOD PLAN.—THE MOST PROFITABLE WAY for dealing in stocks is by combining many orders and co-operating them as a whole, dividing profits pro rata among the shareholders, according to the market. Each customer thus secures all the advantages of immense capital and experienced skill, and can use any amount from $10 to $10,000 or more, with equal proportionate success. "New York Stock Reporter" and new circular mailed free. Full information for any one to operate successfully. LAWRENCE & CO., 57 Exchange Place, New York.
je25eod13wd&w13t

In the Matter of Ludyer Brouzseau.

ALL PERSONS INDEBTED TO OR HAVING ANY property part of this estate, are requested to pay the amount or hand over the property to the Administrator, John George Green, of Quesnelle, B. C. And all persons having claims against the Estate are requested to furnish the Administrator with particulars of the same.

Dated at Victoria, July 28th, 1879.

DRAKE & JACKSON,
jy29 Solicitors for the Administrator.

NOTICE.

In the matter of the Estate and Effects of George Thomas Seymour, Deceased.

ALL PERSONS INDEBTED TO THE ABOVE Estate are required to pay the amounts due forthwith; and all persons having any claims against the said estate are required to forward them, on or before the 1st day of October, 1879, to

JAMES CHARLES PREVOST,
jy5 Administrator.

NOTICE.

FROM AND AFTER THIS DATE I WILL ONLY accept COIN FOR RENT, as well as for other Payments to be made to me.

jy30 LD. LOWENBERG

NOTICE.

I HEREBY GIVE NOTICE THAT I INTEND TO apply for permission to purchase one hundred and sixty acres of land abutting on Port Simpson, B. C., commencing at a post near high water mark on the North shore, and running Northerly forty chains, thence Easterly forty chains, thence Southerly forty chains, and thence Westerly forty chains to the place of commencement.

No mining or mineral claims are known to exist in the neighborhood.

Notice of intention to purchase was posted on the above land, August 4th.

J. A. R. HOMER.
New Westminster, Sept. 1st, 1879. se6 2m

DEPARTMENT OF JUSTICE.

PENITENTIARIES BRANCH.

I HAVE TO REQUEST THAT ALL PERSONS having any accounts with the British Columbia Penitentiary will forward them to A. R. McBride, Esq., Warden, on the 1st day of every ensuing month without fail.

W. WYMOND WALKEM,
se4 Assistant Inspector of Penitentiaries.

POSTAGE STAMPS

FOR SALE AT THE COLONIST STATIONERY Store under Special License. jy5tf

ALEX. E. B. DAVIE | CHAS. E. POOLEY

DAVIE & POOLEY,

BARRISTERS

AND ATTORNEYS-AT-LAW, ETC.,

LANGLEY STREET my1 VICTORIA

MISCELLANEOUS.

J. BATCHELOR,

(SUCCESSOR TO FRED'K REYNOLDS,)

LONDON MARKET

Corner of Douglas and Yates

LEADENHALL MARKET,

Corner of Johnson and Government Sts.,

VICTORIA, B. C.,

A LARGE STOCK OF

CHOICE MEATS

Of every description constantly on hand and delivered to any part of the City.

FAMILIES, RESTAURANTS, SHIPS AND STEAMERS SUPPLIED AT THE LOWEST POSSIBLE RATES.

N. B.—Special attention paid to the CORNING OF BEEF for Shipping. A fine lot on hand and warranted to keep in any climate.
je27tf

FARMERS' MARKET,

DOUGLAS STREET, ABOVE CORMORANT.

Having purchased this Establishment from MR. GOSNELL, we shall keep on hand

THE FINEST ASSORTMENT OF PROVINCIAL-RAISED

BEEF, MUTTON, VEAL AND PORK

TO BE OBTAINED IN THE CITY,

And respectfully ask a continuance of the patronage which has been so liberally bestowed on our predecessor.

VEGETABLES RAISED BY WHITE LABOR

At Hillside, Constantly on Hand.

HOTELS, FAMILIES, —AND— SHIPPING

SUPPLIED AT Reasonable Rates, ON SHORT NOTICE

T. W. CARTER & CO.

VICTORIA, B. C., Oct. 1, 1879. oc1

THREE REASONS WHY

EVERYBODY WILL RIDE IN

JOHN RUSSELL'S

HANSOM CAB:

BECAUSE IT IS

SAFE, CHEAP AND COMFORTABLE.

Balls, Dinners, Theatres and all other kinds of work at GREATLY REDUCED RATES.

OFFICE AND STABLES:—Corner Douglas and Kane Streets. se16 3m2p

VICTORIA HIDE DEPOT.

HIGHEST CASH PRICE PAID FOR

HIDES, SHEEP AND DEER SKINS

OFFICE REMOVED TO WHARF STREET, DIRECTLY OPPOSITE J. P. DAVIES & CO'S AUCTION ROOMS.

H. BORNSTEIN.

AGENT for Louis Shloss & Co., San Francisco. jy8

REMOVAL.

MR. JOHN TEAGUE,

ARCHITECT

HAS REMOVED HIS OFFICE TO

GOVERNMENT STREET, BELOW FORT

Opposite the Hook and Ladder House.

THOS. TROUNCE

ARCHITECT, ETC.

OFFICE ON KANE STREET, ABOVE DOUGLASS.

PLANS AND SPECIFICATIONS CAREFULLY prepared for Public Buildings or Private Residences, and the usual business of an Architect promptly executed 3m

J. A. MAHOOD. R. C. CRIDGE.

Mahood & Cridge,

CIVIL ENGINEERS

AND LAND SURVEYORS,

FARDON'S BUILDING, LANGLEY STREET.

P. O. Box 252 Victoria. ap15

E. J. JACKSON,

CALIFORNIAN AND EUROPEAN AGENCY

209 LEIDESDORFF ST., SAN FRANCISCO.

APPROVED PROPERTY PLACED THROUGH thiough this agency on the European Market Apply to R. J. McDONELL, Agent for B. C.
P. O. Box 79. je27tf

VICTORIA DIVIS. NO. 1, SONS OF TEMPERANCE MEETS EVERY FRIDAY EVENING AT 7:30 sesely, at their Hall, Yates street mh1

PATENTS OBTAINED FOR MEchanical devices, medical, or other compounds, ornamental designs, trade marks and labels. Caveats, Assignments, Interferences, Infringements, and all matters relating to Patents promptly attended to.

INVENTIONS THAT HAVE been rejected by the Patent Office may still, in most cases, be secured by us. Being opposite the Patent Office, we are able to make closer examinations, and secure Patents more promptly and with broader and better claims than those who are remote from Washington.

INVENTORS SEND US A model or rough sketch and description of your device; we will make an examination, free of charge, and advise you as to its patentability. All correspondence strictly confidential. Prices as low as those of any reliable agency.

We refer to Officials in the Patent office, and to inventors in every State in the Union.

Address LOUIS BAGGER & CO
Opposite Patent Office, Washington, D. C
mv30dwtf

JAS. MILLAR,

GENERAL BLACKSMITH

AND WAGON MAKER.

JUST RECEIVED THE CELEBRATED

WESTMINSTER SD. PLOUGH.

IMPROVED COMBINATION IRON BEAM PLOUGHS AND YELLAND'S CELEBRATED PATENT HARROWS ALWAYS ON HAND.

A FEW OF GRANT'S HAY FORKS ON HAND.

CARTS, WAGONS AND BUGGIES

MANUFACTURED TO ORDER.

HORSE SHOEING executed with neatness and dispatch.

NEW SHOP,

COR. GOVERNMENT AND PANDORA STS.

VICTORIA, B. C. au10dw

ON HING

DEALER IN

GROCERIES, DRY GOODS

BOOTS AND SHOES, CLOTHING, HATS AND CAPS.

HAS REMOVED

TO JOHNSON STREET, ONE DOOR EAST OF EASTMAN'S BUTCHER SHOP.

Manufactures DRAWERS, UNDERSHIRTS, OVERALLS, Etc., which he offers for sale by wholesale and retail at low rates. de11

MR. A. C. ELLIOTT,

BARRISTER-AT-LAW,

au3 LANGLEY STREET, VICTORIA

INSURANCE.

ROYAL

INSURANCE COMP'Y,

CAPITAL, - - - £2,000,000.

RISKS ACCEPTED AT CURRENT RATES OF Premium by

G. M. SPROAT,

AGENT FOR BRITISH COLUMBIA,

WHARF STREET, VICTORIA.
jy26

TRAVELLERS'

INSURANCE COMP'Y,

OF HARTFORD, CONN.

CASH CAPITAL ON JANUARY 1, 1

$4,595,445 31.

THE UNDERSIGNED HAVING BEEN APPOINTed District Agent for British Columbia, is now prepared to issue Life Policies and Accident Policies with weekly indemnity at the Lowest Rates. This being

The Oldest Accident Insurance Comp'y

In the United States, parties desirous of insuring will find it to their advantage to apply to the undersigned

THE LIFE RATES

Are LOWER than any other Company's, being issued on the Stock Plan.

THIS COMPANY HAS DEPOSITED $140,000 WITH THE RECEIVER-GENERAL IN CANADA.

For further particulars apply to

H. F. HEISTERMAN,

District Agent, Government street, next the Theatre.

Agents wanted throughout British Columbia.
jy9 3m

MARINE INSURANCE

THE UNION INSURANCE CO.

OF SAN FRANCISCO.

ASSETS OVER $1,000,000.

FOR INSURING MERCHANDISE, TREASURE, Commissions, Profits, &c.

INSURANCES ACCEPTED UNDER ENGLISH OR SAN FRANCISCO CONDITIONS.

For information, Rates of Premium, &c., apply to

STAHLSCHMIDT & WARD, AGENTS.

Wharf Street, Victoria. oc17

IMPERIAL FIRE INSURANCE CO.

1 OLD BROAD ST., AND 16 PALL MALL, LONDON,

INSTITUTED, - - - - - 1803.

FOR INSURING HOUSES AND OTHER BUILdings, Goods, Wards, Merchandise, Manufacturing and Farming Stock, Ships in port, Harbor or Dock, and the Cargoes of such ships; also, Ships building & repairing, Barges or other Vessels, on navigable rivers and canals, and Goods on board such vessels through out Great Britain and Ireland, and in FOREIGN COUNTRIES, from loss or damage by fire.

SUBSCRIBED AND INVESTED CAPITAL---ONE MILLION SIX HUNDRED THOUSAND POUNDS.

Risks Accepted at Current Rates of Premium.

WELCH, RITHET & CO.,

Agents for British Columbia and Washington Territory
my10

PHŒNIX FIRE ASSURANCE CO

OF LONDON.

ESTABLISHED, - 1782.

UNLIMITED LIABILITY.

LOSSES PAID, OVER TWELVE MILLION POUNDS sterling.

The Largest and one of the Oldest Insurance Companies in the World.

Insurances effected at Current Rates on the Mainland and Island. Claims settled with Promptitude and liberality. THOS. C. NUTTALL, Agent.

Government St., 23d Sept., 1877. se23

FIRE INSURANCE.

THE SCOTTISH COMMERCIAL

INSURANCE COMPANY

CAPITAL £2,000,000 STERLING.

Risks accepted at Current Rates of Premium.

STAHLSCHMIDT & WARD,

GENERAL AGENTS FOR BRITISH COLUMBIA.
se4

H. M. WRIGHT. GEO. RUDGE.

VICTORIA MARBLE WORKS

MONUMENTS

TABLETS,

TOMBS, MANTELS

FURNITURE

WORK,

ETC., ETC., ETC.

ALSO, FURNISH STONE FOR BUILDING PURPOSES.

DOUGLAS STREET, BET. CORMORANT AND FISGARD.

WRIGHT & RUDGE, PROPRIETORS.

All Orders promptly attended to and satisfaction guaranteed. no3dw3m

24 PIANOS & ORGANS

FOR SALE AT

BAGNALL'S MUSIC STORE

CONSISTING OF ENGLISH, FRENCH, GERman and American. Also, to arrive before Christmas 26 more, in addition to a large stock of

ALL KINDS OF MUSICAL INSTRUMENTS

SECOND-HAND PIANOS from $100; Prices and Terms to suit the times.

All the Newest Songs and Pieces.

A Piano kept in the private studio for the use persons having no instrument.

BAGNALL & CO.,
jy6dw Government St

Daily Colonist.

FRIDAY MORNING, OCT. 10TH, 1879.

L. P. FISHER, 20 and 21 New Merchants Exchange, is our authorised Agent in San Francisco.

WILL GREAT BRITAIN BE INVADED?

The middle-aged reader can readily recall the excitement that pervaded all classes in Great Britain about twenty-four years ago—shortly after Cherbourg was fortified and constituted a naval and military arsenal. The new depot of war *materiel* was said to menace England; to be designed as a starting point or depot for the invasion of the "tight little isle" by the armies of NAPOLEON III., who sought to avenge the defeat and exile of NAPOLEON I. The feeling of insecurity was widespread. It was shared by the Government of the day, and although events as they developed themselves showed that NAPOLEON III.'s plans in place of being warlike contemplated the peaceful capture of the markets of Great Britain through the medium of a commercial union, the Mother Country has to thank the apprehension she then felt for the organization of her present efficient volunteer corps. Organized to repel an anticipated invasion the corps is now relied on as one of the arms of the country's defence, and in case of emergency would compare favorably with the regular army. Since the Cherbourg panic, nothing was heard of an invasion of England until a few months ago, when Paris club gossips revived the wild project and freely discussed its practicability. However absurd the suggestion may appear to thinking people, its feasibility is claimed by those with whom the wish is father to the thought. France, they reason, cannot exist without Alsace and Lorraine; and Germany will never surrender those provinces without compensation. Where will Fatherland seek that compensation? In the annexation of Holland, with all those magnificent Dutch colonies for which—say the chauvins—her soul is sighing in order to make her at one stroke a great maritime nation. These 20,000,000 Asiatic subjects would set the German empire on a level with Great Britain, and would open out scope for the energies and imaginations of the German people. Great Britain, they say, would object, and France by her close proximity to England, her equality of power on the sea, and her superiority on land, and, above all, by her vastly superior engineering, could render Great Britain powerless to stand in the way of any desired expansion of the German empire. When the present prime minister at St. Stephens was nothing more than the author of "Tancred" he expressed himself much in the same strain, "In presence of steam and the tools invented by modern science the Straits of Dover become nothing more than a mere ditch, from which it will be an easy task to exclude the British navy." So said Mr. DISRAELI, and, filling out the draft plan thus laid down, the chauvins say:—Once prevent the navy from taking part in the struggle, and victory must follow the biggest battalions. So that England, who still refuses to adopt the military system of the rest of Europe, has naught to protect her but the old prejudices, quite as dangerous to rely upon as the confidence that France displayed in the ancient fortifications by Vauban. It can not be denied that an invasion of Great Britain would be the most expensive national adventure ever undertaken. But every siege, they say, has been successful, and the victory has always remained with the besieger, provided his resources can hold out long enough. The method of undertaking the task is already invented. But it is not to be supposed that all this "talk talk" or gasconade would be suffered to proceed without attracting some attention in England, where it is laughed at as too absurd for discussion; and, indeed, the lately-cemented alliance of Germany with Austria, indicates that the former's sympathies are not with her French neighbor, and that no matter how much she may hunger for Dutch territory she is not disposed to surrender Alsace and Lorraine to purchase the active co-operation or armed neutrality of France should a war with England be the outgrowth of her land greed. One English paper, however, has taken the matter to heart and discusses the project *au serieux:* "When we see," says the writer, "in a periodical well accredited by the French people, popular with all classes and considered trustworthy in its views, an opinion so confidently expressed as this, we may be pardoned for feeling disquietude at our own security and for being startled into the desire of startling others sufficiently to cause a general determination among our politicians to defeat the scheme; a rivalry among our engineers to oppose it, and a universal combination among the people to defend their coast from an enemy who would seek to annex the British Islands to the very country from which they would vastly prefer to be even more separated still. Let us remember that science has no political opinion and that to secure the triumph all parties would be united."

"STICK TO THE COO, MAN."

There is a story that at a provincial theatre a wag in the gallery enlivened the tedious pauses between the acts by a clever imitation of the lowing of a cow. Being much applauded, he essayed imitations of other animals, not, however, with great success, for a friendly critic in the pit cried at length, "Stick to the coo, man." There was sense in the homely advice; and the imitator of the cow is not the only man who failed to make a sequel as good as the original production. The Finance Minister poses as a philanthropist in yesterday's *Standard;* but like the wag in the theatre fails to achieve success, and had better stick to the *role* in which he appears to best advantage, viz., a heartless and vindictive official. The attempt he makes to show that Mr. AUSTIN has not been treated badly because it was the present Government who raised his salary, is shallow sophistry; for if Mr. AUSTIN merited promotion why is he reduced now without a word in explanation being vouchsafed? The pains and penalties which Mr. BEAVEN intimates he has in store for the unfortunate auditor; the rod in pickle that he threatens to lay over his shoulders if "injudicious friends" dare so much as open their mouths in defiance of an injured and persecuted gentleman, who is as universally respected as his oppressor is disliked, will frighten no one. Mr. BEAVEN may crack his whip about the ears of clerks and messengers with some show of success; but when he addresses the public of Victoria he will please bear in mind that he must do so in a respectful manner and with his cap—not a bludgeon—in hand. "Stick to the coo, man," and don't essay philanthropy.

English Mail.

[Per Steamer Isabel.]

The income tax of Great Britain, according to a parliamentary return just issued, was charged last year on a total of $660,000,000. This shows an increase of $5,775,000 over the previous year. The number of persons paying the tax was 397,570, being an increase of 15,778 over the number in 1877. It would seem that there are 1,487 persons whose incomes are assessed between $4,500 and $5,000, while between $5,000 and $10,000 there are 12,403; under $15,000, 3,860; under $20,000, 1,824; under $25,000, 980; under 50,000, 1870; under $250,000, 994; over $250,000, 90.

The following is the statement of the Italian merchant marine as it exists at present:—The number of sailing and steam vessels, which was 10,893 at the end of 1876, has fallen to 8,590 in 1878—8,458 sailing vessels of 966,327 tons, and 152 steamers of an aggregate tonnage of 63,030 tons. But, of the 8,438 sailing vessels, 6,448 are of less than one hundred tons, and 2,500 of these are mere fishing boats. The grand mercantile fleet is composed of only 2,000 vessels, of which but 364 measure more than 600 tons, and only 19 exceed 1,000 tons. The building of new vessels is, of course, on the decline under the present conditions. In 1876, vessels of a tonnage of 70,022 were built; in 1878, only 29,968 tons. The tonnage of native-built steamers fell from 2,427 tons in 1875 to 79 tons in 1878.

At a village in the extreme north of the county there has been considerable excitement at the visit of a man well known as a "white witch." A small farmer of the parish had been under the impression that he had been bewitched by a relative; the consequence was that ill-luck attended him, and being ignorant enough to believe that there was no other remedy, he went off one morning to the city of Exeter to consult a "white witch," who, of course, is an herbalist and a vendor of a medicine for all the diseases of humanity. Nothing less than a journey from Exeter to the benighted spot would demonstrate who it was that held the spell and release the victim of it. The "white witch" and his patient accordingly proceeded to the house of the latter where a peculiar ceremony was performed. Upon an ordinary plate was placed a mixture of incense which was lighted and burnt, and whilst it was being consumed the greatest silence prevailed, except on the part of the "witch," who went through a sort of incantation. Those present had been told that if anyone spoke while the incense was burning (this lasted several minutes), the whole ceremony would be of no effect and have to be repeated. The wife of the farmer pooh-poohed the whole thing, spoke and left; and the ceremony was repeated in her absence. The "white witch" was not able to satisfy his patient then, and said that in order to do so it would be necessary for him to take a second journey to the house, when perhaps he would have to stop a week, and the whole of that time he would have to live on beef, as he never ate any other food when away. *Western Morning News.*

American Mail.

[Per Steamer Isabel.]

There are two little girls of the same name in New London, Conn. The other night one of them said her prayers, and for fear they might be credited to the other child, she added, after the "Amen," "No. 10 Orange street."—*Lockport Union.*

A Lovers' Alarm Clock has been introduced in New Orleans. At ten o'clock it strikes loudly, two little doors open, and a man with a dressing-gown and cap on glides out, holding in his hand a card inscribed "Good night." As he bows and smilingly retires back into the clock the young man takes the hint, says "Good night" to the fair daughter and departs.

Mr, Angell says that one of the largest wholesale dealers in Boston declares that the adulterations of drugs are now so great that it is almost impossible to make a living by selling honest goods. A doctor orders a medicine for a patient in extreme danger. The article has only a quarter of the strength it should have, and the patient dies. This is the case as put by an eminent Boston physician. "The amount of arsenic imported into this country during the year ending June 30, 1875, was 2,327,742 pounds, each pound capable of killing 2,800 adult human beings. It is sold most as freely as wood and coal, at a wholesale price of from a cent and a half to two cents a pound." This from Mr. Angell, who says it is used in wall papers, wrapping papers for confectionary, children's kindergarten papers, artificial flowers, tickets, cards, underwear, dress goods, gloves, veils, toys, baby carriages and many other articles.

The Reason Why.

My reason for buying Cooking and other Stoves and Parlor Grates at the Albion Iron Works is because I can purchase them there at prices much less than they can be imported for. The quality of the goods is equal, if not superior, to the imported article, and by buying them I get my money back, if not directly I do so indirectly, because the money I pay for an Albion Stove is kept in the country. Do not let unprincipled dealers sell you the imported article when you can help to save the country by buying Stoves, &c., at the Albion Iron Works, Store street, or of any respectable dealer. Examine for yourself and take no other. *

NEW ADVERTISEMENTS.

THE ISLAND

PRODUCE DEPOT

FORT STREET, BET. FORT AND DOUGLAS,

OPP J. WEILER'S FURNITURE STORE,

Will Open on Saturday, 11th October.

FAMILIES SUPPLIED WITH

DAIRY & FARM PRODUCE,

PRIME HAMS, BACON, ETC.

ALSO—ALL GAME IN SEASON.

oc10dw1m GEORGE TILBURY & CO.

THE PLANTING SEASON.

H. MITCHELL

OFFERS FOR SALE VERY CHEAP his carefully selected assortment, both useful and ornamental, of

EVERY REQUISITE

FOR PLANTING THE ORCHARD AND GARDEN.

Intending Purchasers are invited to send for his Catalogue which will be ready within a few days.

NURSERY GROUNDS,

MENZIES STREET, JAMES BAY, VICTORIA.
oct4dw3m

FOR SAN FRANCISCO

CARRYING H.M. MAILS AND W. F. & CO'S EXPRESS

THE FIRST-CLASS STEAMSHIP

ALASKA,

MORSE, CAPTAIN.

Will sail from Esquimalt Harbor on

FRIDAY, OCTOBER 10th,

AT 12 O'CLOCK, NOON,

All freight and baggage for her must be on the wharf at VICTORIA BY THURSDAY the 9TH at 5 p.m.

For Freight or Passage apply to

oc9 ENGELHARDT & CO., AGENTS.

OLYMPIA OYSTERS!

Fresh by Every Steamer from the Beds!

THE UNDERSIGNED, AGENT FOR the celebrated

OLYMPIA OYSTERS,

Will supply Families, Restaurants and Hotels at short notice and deliver to any part of the city Free of Charge.

AT THE LOWEST RATES.

E. C. McDONALD,
Agent for the Olympia Oyster Co.,
oc8 Three doors above Deluge Engine House.

NEW FAMILY

Grocery & Fruit

STORE,

HUSKISSON'S BUILDINGS, GOVERNMENT STREET,

Between Broughton and Courtenay.

THE BEST GRADES OF

GROCERIES AND PROVISIONS

Received by Every Arrival and

SOLD CHEAP FOR CASH.

FRESH FRUIT received by every Steamer and

Island Fruit and Produce constantly on hand.

se10 1m A. McBROOM.

MRS. JAS. LANGLEY AND MRS. F. MORISON

HAVING JUST RETURNED FROM SAN FRANCISCO will be happy to see their former patrons and also the public in general who wish for the

Best Fits & Latest Fashions in Dressmaking.

BROUGHTON ST., BET. GOVERNMENT & LANGLEY.
au20

J. B. BENNETT,

ONLY LICENSED

SHIPPING MASTER

IN VICTORIA

CREWS FOR ENGLISH AND AMERICAN SHIPS supplied at short notice and at Lowest Rates.
REFERENCES:—Hon. Allen Francis, U. S. Consul; Messrs. Fell & Co., Grocers; Mr. E. B. Marvin, Ship Chandler; Mr. John Parker, Wholesale Butcher.
Victoria, V.I., B.C. au20

W. POLLARD,

BARRISTER-AT-LAW,

HAS LOCATED HIS OFFICE PERMANENTLY on Langley-street, opposite the Angel Hotel and next to the Gaol.
A FIRE-PROOF VAULT is in the office.
Money to Lend at reasonable rates. fe23

ACCOUNT & MEMORANDUM BOOKS

IN GREAT VARIETY AT

my3 THE COLONIST STATIONERY STORE Next the Postoffice.

COPYING PRESSES & COPYING BOOKS

JUST RECEIVED AND FOR SALE AT

my31 THE COLONIST STATIONERY STORE.

NEW CUSTOM HOUSE BLANKS

FOR SALE IN ANY QUANTITY,
At the COLONIST OFFICE

FOR SALE—TO LET.

FOR SALE

THE HALF-WAY HOUSE ON THE ESQUIMALT Road. Apply on the premises.
se30 J. BLAND.

TO LET.

Well Known and Old Established Business Premises,

SECOND TO NONE IN VICTORIA.

IN CONSEQUENCE OF REMOVAL TO SOUTH Wellington, Mr. Quagliotti Romano is desirous of letting a portion of his Store on Johnson street. Any person or persons wishing to rent the store

MAY PURCHASE THE STOCK AS IT NOW STANDS AT COST PRICE,

Or on such terms as may be agreed upon. se30

Rare Opportunity to Secure a Most Desirable Homestead.

LOTS NOS. 955, 1304, 1305, 1306, 1307, 1308 AND 1309 on Montreal and St. Lawrence streets, James Bay. For sale by

THOS. C. NUTTALL,
Government Street.
21st Sept., 1879. se21

TO CARPENTERS AND BUILDERS.

FOR SALE.

FINE CLEAR CEDAR AND CEDAR POSTS. Apply to

GEORGE WILLISCROFT,
se19 Office at Edgar Marvin's, Wharf Street.

FOR SALE.

A FINE CHESTNUT HORSE, 7 YEARS OLD, 15¼ hands high, good in double or single harness and under saddle. Also, a first-class Buggy, Harness, Saddle, etc., complete. For particulars apply at *The Colonist* office. se17

Building Lots

AT PRIVATE SALE.

JAMES BAY PROPERTY.

One-acre desirable Homestead cleared and ready for building, Subsection XXVIII of Section XVIII, 8, 9, 10 and 11.

TOWN PROPERTY.

One and Half Town Lots with the Buildings thereon, bringing in Forty Dollars per month, with room for three or four more buildings, situate at the corner of Quadra and Kane streets.

ALSO--On the Instalment Plan.

5 Lots on Pandora Street
4 do Cook do
2 do Elizabeth do
4 do Rebecca do

For particulars apply to

J. P. DAVIES & CO., Auctioneers,
se5 1m Wharf street.

NOTICE.

THE PARTNERSHIP HERETOFORE EXISTING between the undersigned as Fish Canners and carried on near Sapperton, on Fraser River, under the name and style of King & Co., has been dissolved this day by mutual consent. All liabilities of the late firm are assumed by G. B. Wright, who is authorized to receive all monies due to the late firm.
Victoria, 30th Sept., 1879.

SAMUEL B. KING,
oc3 1m G. B. WRIGHT.

RECEIVED EX ALASKA AND EMPIRE—

NEW CROP HAVANA TOBACCO,

Now being made into Cigars (by White Men) at

KURTZ'S FACTORY, Fort St.

OFFICE:—Government St. (next Wells, Fargo & Co's)
oc7

THEODORE DAVIE,

OFFICE:—CORNER FORT AND LANGLEY Streets. oc5 1m

MONTHLY NURSE.

MRS. J. GREEN OFFERS HER SERVICES TO the ladies of Victoria as Monthly Nurse. Has had large experience. Communications left at the GLOBE HOTEL, Fort Street, will meet with prompt attention. se5 3m

NOTICE TO CONTRACTORS.

TENDERS WILL BE RECEIVED UP TO 12 M. of Saturday the 11th Inst., for the workmanship and materials required to repair a wharf and warehouses. Plans and Specifications can be seen at my office.
The lowest or any tender not necessarily accepted.

JAMES SYME, Architect.
Victoria, Oct. 4th, 1879. oc5

CAUTION!

EACH PLUG OF THE

MYRTLE

Navy Tobacco

IS STAMPED

T. & B.

IN CILT LETTERS. NONE OTHER IS GENUINE.

The above justly celebrated brand of Tobacco is now the acknowledged favorite from the Atlantic to the Pacific Ocean. It is made of pure, sun-dried Virginia Leaf Tobacco with the rank nicotine extracted and the sweet aroma and natural flavor retained, and is free from injurious coloring compounds.

FOR REAL PLEASURE USE T. & B. ONLY

For sale by J. H. TODD,
jy8dw3m Sole Agent for B.C.

BRITISH COLUMBIA

CRACKER BAKERY,

FORT STREET.

Shipping and the Trade Supplied at San Francisco Prices.

P. J. HALL.
May 26, 1879. je27

HIGHEST CASH PRICE

—PAID FOR—

FURS AND DEER SKINS.

REMOVAL—THE BUSINESS OF J. BOSCOWITZ has been removed to Rowland's two-story brick building on Johnson street, south side, between Waddington Alley and Wharf street.
u27 GEO. PAPPENBERGER, Manager.

10,000 ENGLISH

GRAIN SACKS

FOR SALE BY

D. LENEVEU

se25 2p WHARF STREET.

HURRAH FOR BUNSTER!

THE UNDERSIGNED HAVING THOROUGHLY fitted up (not Bunster, but his mill) is now prepared to

Grind and Chop all kinds of Grain and Feed.

ALSO—Will Keep on Hand

FLOUR AND FEED,

And deliver the same to any part of the town at REASONABLE RATES.

WM. SPOFFORD. JOHNSON STREET.
se19

THORNTON FELL,

ATTORNEY-AT-LAW, SOLICITOR AND NOTARY PUBLIC,

OFFICE in the Old Masonic Hall, Government St.
my16

WANTED.

WANTED

A SITUATION AS NURSE-GIRL BY A COMPETENT young woman. Address "EMMA," *The Colonist* office. oc3*1w

WANTED

A STEADY, RESPECTABLE GIRL TO ATTEND to children and be generally useful. Apply between the hours of 9 and 12 to

MRS. J. D. PEMBERTON,
au27 Near Government House.

WANTED

APPRENTICES TO LEARN DRESSMAKING—Apply to

MRS. B. JONES,
Dress and Mantlemaker,
au12 2m Broughton St., above Government.

DR. F. WELSH,

DENTIST,

OF PORTLAND, OREGON,

WILL TAKE CHARGE OF DR. J. CALDER'S Office during his absence.

SPENCER'S PHOTOGRAPHIC GALLERY,

oc4 RIGHT HAND SIDE UPSTAIRS.

FRENCH BREAD!

12 LARGE LOAVES, OR 60 HOT BREAKFAST ROLLS ONE DOLLAR.

THE FOLLOWING WORDS FROM THE LAST Berlin's *Scientific and Medical Review* will induce everyone caring for his health to buy the Bread:

"Why this dreadful disease (Dyspepsia) has been spread so much, and especially over the new continent, is easily explained by the daily use in *Bread and Cake Making* of the so-called Yeast Powders, too often adulterated by poisonous but cheaper powders."

With French Bread there are no Yeast Powders and consequently no

DYSPEPSIA.

LUCAS & CHAPPERON,

se20 JOHNSON STREET.

CHINA RICE,

NOS. 1 AND 2.

Congou Tea,

U. S. Tea.

SUGARS,

GRANULATED,

CRUSHED,

BLOCK,

COFFEE.

SYRUPS,

IN BARRELS AND HALF-BARRELS.

FOR SALE BY

FINDLAY, DURHAM & BRODIE

WHARF ST., 24th Sept., 1879. se25

A 15 MILE RACE,

"GO AS YOU PLEASE,"

—AT—

PAVILION RINK,

—ON—

Monday, 27th Oct., 1879,

—FOR THE—

AMATEUR CHAMPIONSHIP

OF BRITISH COLUMBIA.

1st Prize - - - - $40 00

2nd Prize - - - - $15 00

Proceeds of all Entries exceeding Five will be added to Purses.

All Entries to be made on or before Monday, Oct. 20th, 1879.

For further information apply to

oc4 B. PETTINGELL.

CANADIAN PACIFIC RAILWAY.

Tenders for Work in British Columbia

SEALED TENDERS addressed to the undersigned and endorsed "Tender Pacific Railway," will be received at this office up to noon on

MONDAY THE SEVENTEENTH DAY OF NOVEMBER NEXT,

For certain works of construction required to be executed on the line from near Yale to Lake Kamloops in the following sections, viz:—

Emery's Bar to Boston Bar, twenty-nine (29) miles; Boston Bar to Lytton, twenty-nine (29) miles; Lytton to Junction Flat, twenty-eight and a-half (28½) miles; Junction Flat to Savona Ferry, forty and a-half (40½) miles.

Specifications, bills of quantities, conditions of contract, forms of tender and all printed information may be obtained on application at the Pacific Railway office in New Westminster, British Columbia, and at the office of the Engineer-in-Chief at Ottawa.

Plans and profiles will be open for inspection at the latter office. No tender will be entertained unless on one of the printed forms and all the conditions are complied with.

By order.
F. BRAUN, Secretary,
Department Railways and Canals.
OTTAWA, October 3rd, 1879.

NEW ADVERTISEMENTS.

WALTHAM WATCHES,

—AT—

C. REDFERN'S, GOVERNMENT STREET,

WHO HAS BEEN APPOINTED BY THE COMPANY

SOLE AGENT FOR BRITISH COLUMBIA.

KEY WINDERS, —IN— SOLID STERLING SILVER CASES, $15 AND UPWARDS.

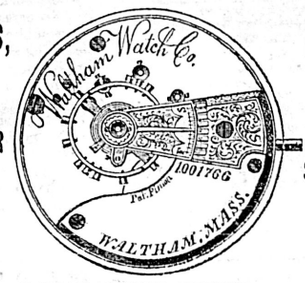

STEM WINDERS AND SETTERS —IN— SOLID STERLING SILVER CASES, $20 AND UPWARDS.

These Watches are all GUARANTEED GENUINE WALTHAM MANUFACTURE and the Cases Solid Sterling Silver 925-1000ths fine.

jy9 6m THE SAME MOVEMENTS IN GOLD CASES AT VERY LOW PRICES.

NEW GOODS! NEW GOODS!

SHORT & SIMPSON,

GUN AND RIFLE MAKERS

FORT STREET, OPPOSITE SCOTCH HOUSE,

Have Received from London direct, a Large Assortment of

DOUBLE AND SINGLE BARRELED GUNS

CENTRAL FIRE BREECH LOADERS,

FISHING TACKLE IN GREAT VARIETY.

Pocket and Sporting Cutlery, Powder Flasks, Shot Pouches, Game Bags, Cartridge Belts, Apparatus for Filling Cartridges for Breech-Loaders, and a Full Assortment of Gun Tackle.

GUNS MADE TO ORDER. REPAIRING NEATLY EXECUTED
mh11

GOODACRE & DOOLEY,

WHOLESALE AND RETAIL

BUTCHERS,

SOUTHEAST CORNER OF GOVERNMENT AND JOHNSON STREETS,

PURVEYORS BY APPOINTMENT TO

H. M. ROYAL NAVY AND THEIR EXCELLENCIES THE EARL AND COUNTESS OF DUFFERIN,

THE LARGEST AND CHOICEST ASSORTMENT OF

ALL DESCRIPTIONS OF MEAT, VEGETABLES, AND STOCK CONSTANTLY ON HAND.

The same Supplied to Families, Restaurants, Ships and Steamers at the LOWEST POSSIBLE PRICES.

QUEEN'S MARKET, VICTORIA, V. I.
fy12

PAINTS, OILS

AND

VARNISHES.

USE THE BEST!

ASK YOUR DEALER FOR

C. T. RAYNOLDS & CO'S

STANDARD

AMERICAN BRANDS!

TAKE NO OTHER!

NARRACANSETT COPPER PAINT,
RAYNOLDS' RELIABLE SHIP PAINTS,
RAYNOLDS' EMERALD GREEN,
RAYNOLDS' GENUINE PAINTERS' COLORS,
RAYNOLDS' SUPERFINE COACH COLORS,
RAYNOLDS' STANDARD COACH VARNISHES,
RAYNOLDS' STANDARD FURNITURE VARNISHES,
RAYNOLDS' PURE WHITE LEAD,
RAYNOLDS' PURE FRENCH ZINC,
RAYNOLDS' PURE LINSEED OIL.

ALL GOODS BRANDED

C. T. RAYNOLDS & CO.

ARE STRICTLY PURE.

SEE THAT EVERY PACKAGE BEARS THE NAME

C. T. RAYNOLDS & CO.

9 FRONT ST., SAN FRANCISCO,

MANUFACTURERS AND IMPORTERS OF

WHITE LEAD AND ZINC PAINTS,
COLORS AND VARNISHES,
se17eod is2m ARTISTS' MATERIALS, ETC.

Daily Colonist.

FRIDAY MORNING, OCT 10TH, 1879.

SHIPPING INTELLIGENCE.

PORT OF VICTORIA, BRITISH COLUMBIA.

ENTERED.

Oct. 9—Str Emma, Nanaimo
Sch Blk Diamond, Nanaimo
Sch Isabella, Nanaimo
Sch Discovery, Nanaimo
Str W. G. Hunt, New Westminster
Str Cariboo-Fly, Nanaimo
Str Enterprise, New Westminster

CLEARED.

Oct. 9—Str Emma, Nanaimo
Sch Blk Diamond, Nanaimo
Sch Isabella, Nanaimo
Sch Discovery, Nanaimo
Str Enterprise, New Westminster
Ste. W. G. Hunt, New Westminster
Str Cariboo-Fly, Nanaimo

FOREIGN SHIPPING.

Port Discovery, Oct. 6—Sailed — Ship War Hawk, San Francisco.

San Francisco, Oct. 6—Arrived—Ship Sameset, Tacoma.

Port Blakely, Oct. 7—Arrived — Sch Reporter and brig Josephine, San Francisco.

IMPORTS.

Per str ISABEL, fm Puget Sound—1 bx fruit, 19 sks oysters, 178 sks feed, 80 sks Graham flour, 1 baby crib, 1 keg of cider, 1 bx eggs.

CONSIGNEES.

Per str ISABEL, from Puget Sound—Mrs E Mason, W C McDonald, J Levy, A Bossi, D Leneven, Thos Nicholson, L M Starr, City Hotel, A McPhee.

TELEGRAPHIC DISPATCHES.

THE BRITISH COLONIST IS THE ONLY NEWSPAPER PUBLISHED IN BRITISH COLUMBIA THAT RECEIVES TELEGRAPHIC DISPATCHES. ITS VALUE AS A NEWS AND ADVERTISING MEDIUM IS THEREFORE APPARENT.

Victoria Fire Department.

The Chief Engineer's annual report read at the meeting of the City Council last Wednesday evening states that the Department consists of three companies, as at the date of his last report, viz., two engine companies and one hook and ladder company with a total of 177 active members. The apparatus in possession of the different companies consists of two steam engines, two hand engines, four hose carts, one hook and ladder truck with necessary equipments, one bucket truck carring 14 buckets and one Babcock fire extinguisher, 1000 feet of Canadian carbolized hose in fair condition, 1050 feet of American made carbolized hose, which has been in service for a long time and is now unable to withstand the pressure from the steam engines, but will be of service for a short time longer if only used for the hand engines. The property is distributed amongst the several companies as follows: Deluge Engine Co., with a complement of 65 members, has one steam engine, one hand engine, two hose carts and 1050 feet of carbolized hose. The Tiger Engine Co., with 60 members, has a steam engine, a hand engine, two hose carts and 1000 feet of carbolized hose. The Union Hook and Ladder Co., with 52 members, has a truck carrying four ladders, 7 hooks, 8 axes, 2 saws, 1 crow-bar and 2 tormentors. This company also has spare ladders, an extension ladder, 1 bucket truck carrying 14 buckets and a Babcock extinguisher. During the year covered by the Chief Engineer's reports 17 fires occurred and 6 false alarms were sounded. The estimated loss by fire is about $130,000, the greater portion of which was covered by insurance. The Chief Engineer refers the Council to the recommendation in his last report with respect to a hydrant being placed on the corner of Fort and Douglas streets and also suggests that a more suitable location for the engine house of the Tiger Co. be selected. The present building is in bad repair and two small for housing the apparatus of the company.

General Grant.

On the 7th inst., at San Francisco, General Grant went out for a drive, visiting among other places the sub-treasury and custom house, and at 3 o'clock left the city with Senator Sharon whose guest he was at Belmont. On Tuesday evening Senator Sharon gave a reception in honor of the General, for which over 1500 invitations had been issued. General Grant, Mrs. Grant, U. S. Grant, jr., John Russell Young, Mr. Dent and daughter, Gen. J. Miller, wife and daughter, Miss Jennie Flood and brother, Mrs. Gen. McDowell and daughter, ex-Gov. Low, Senator Jones and a few others sailed for Portland on Thursday at 1 p.m., on the steamship St. Paul, which Gen. Miller placed at Gen. Grant's disposal. The St. Paul has been refitted for the convenience of the distinguished guest and his friends.

SOMETHING NEW.

FOR SAN FRANCISCO. — The steamship Alaska, Capt. Morse, sails from Esquimalt for San Francisco at noon to-day. Amongst her passengers will be the following who were booked at the agents' office in this city at 5 o'clock yesterday afternoon: Mrs. and Miss Lange, Miss Walsh, Mrs. A. Fellows, Miss Martineau, Mr. D. Oppenheimer, Miss Edith Oppenheimer, Mr. and Mrs. W. C. Ward, Messrs. R. D. Chandler, S. Edwards, H. Comstock, G. T. Simon, S. B. King, W. B. Blair, Dr. Calder and 13 in the steerage.

DRY GOODS AUCTION SALE. — Tomorrow, Saturday evening, at half-past 7 o'clock, at Argyle House, Shotbolt's Building, Johnson street.
* J. A. ANDERSON, Salesman.

ALL ABOARD FOR SAVONA!—Mr. John Kurtz, the enterprising proprietor of the cigar manufactory in this city, has taken time by the fore-lock and issued business cards which invite his customers to buy Kurtz's Own; Railroad and other brands of cigars, which are made by white men, and will prove excellent smoking for the round trip on the Yale-Savona line.

ROSS BAY CEMETERY. — A communication from the Provincial Secretary was read at the meeting of the City Council on Wednesday evening last stating that the Catholic, Presbyterian and Methodist denominations had applied, in accordance with the requirements of the law, to purchase sections of Ross Bay Cemetery. The letter was referred to the Cemetery Committee for their consideration.

FROM PUGET SOUND.—The steamer Isabel arrived here at 3:45 p. m. yesterday from Port Townsend, bringing the overland mails, 10 tons of miscellaneous freight and the following passengers: Mrs. Poole and children, Mrs. Simms and children, Mr. and Mrs. Shaffner, Messrs. Kelsey, Holden, Oasterhout, Rechet and several others.

THE PINAFORES COMING.

SKATING at Pavilion Rink on Friday evening and Saturday afternoon next. *

FOR CHEAP HOSIERY go to J. York's Fort street. *

Municipal Bylaws.

On motion of Coun. Mansell the City Council has issued orders for the printing of the following extracts of Municipal Bylaws, with instructions to the police to take proceedings against persons violating them:

No person shall fix or pass any stove-pipe through the wall or ceiling of any wood building.

The walls of all chimneys adjoining wood work shall not be less than 6 inches.

No person shall ride or drive through the public streets of the city at a pace exceeding six miles an hour.

No person shall throw, or cause to be thrown, on any footpath, sidewalk, street or any public place within the city limits any rubbish, filth or offal of any kind.

No person shall allow his horse to remain standing in or upon any of the streets or public places of the city without having the same securely fastened to a post or block of metal weighing not less than 35lbs., or leaving some person in charge of the animal.

No person shall discharge any guns or pistols, cannon, crackers or fireworks of any kind within the city limits.

No person shall unreasonably or cruelly beat or otherwise injure any horse or animal.

No person shall back any wagon, cart, dray or other vehicle against any footpath or sidewalk.

No person shall place on the streets or on the sidewalks any barrel, bale, crate or any other obstruction which may be considered a nuisance by the Mayor and Council, or by the Street Committee.

Miss Henrietta Monroe.

The readings and recitals given last evening at Theatre Royal by Miss Monroe were listened to by an audience which was not only attentive but highly delighted. Miss Monroe is undoubtedly a lady of great genius and innate dramatic talent. She is possessed of a symmetrical figure and has a bright, intellectual countenance. Her voice is clear and musical, and the manner in which she controls and modulates it is perfect. Without enlarging on the details of the programme rendered by Miss Monroe last evening it must suffice to state that in humorous as well as tragic readings she displayed realistic expression and rare dramatic ability. She appeared to fully realize every character she portrayed and at times wrought the most thrilling effect on the audience. In emotional recitations her great elocutionary powers and energy carried her hearers entirely with her and in humorous pieces her gift of mimicry of dialect and wonderful versatility rendered her equally successful. The entertainment from first to last was a rare intellectual treat.

San Francisco Stock Market.

[Exclusive Dispatch to the Colonist.]

SAN FRANCISCO, Oct. 9.—Ophir 34; Mex 31¾; G & C 10; B & B 17⅜; Cala 5¼; Savage 12⅞; Con Va 5¼; Potosi 6; H & N 12⅝; Point 4.10; Chollar 7; Jacket 15¾; Impl 1.20; Kentuck 4; Alpha 17; Belcher 3.80; S Nev 48¾; Bullion 9½; Exchq 5⅞; Overman 9; Justice 3.20; Union 67¾; Alta 5; Julia 3.80; Caledonia 2.30; S Hill 1¼; Ward 2.90.

WILL SOON ARRIVE.

DEDICATION.—A number of the members of the Grand Lodge, I.O.O.F., leave here this morning on board the steamer Cariboo-Fly for Nanaimo, where the new hall recently erected by the Black Diamond Lodge will be dedicated to-morrow. A grand ball under the auspices of the Order will take place this evening and by special arrangement the Cariboo-Fly will remain over at Nanaimo until Sunday morning.

THE ESQUIMALT COFFERDAM.—At 4 o'clock yesterday morning the pump at the Esquimalt cofferdam commenced to suck air and with the exception of one corner the site enclosed by the dam may now be said to be pumped dry. A length of pipe will be carried to this hole and when that is emptied the cofferdam will be completed.

BE ON HAND to-morrow, Saturday evening, at half-past 7 o'clock. A clearing out Auction Sale of Dry Goods and Men's Clothing will be held to-morrow evening at Argyle House, Shotbolt's Building, Johnson street. Particulars by Handbills to-morrow.
* J. A. ANDERSON, Salesman.

BRUTALITY ON THE HIGH SEAS.—Capt. Swan, master of the British bark Annie Main, lately arrived at Portland from Australia, is in custody on complaint of his mate who charges him with brutality on the high seas, and refusing to lower a boat to pick up a drowning man who had fallen from aloft into the sea.

MUSICAL AND LITERARY ENTERTAINMENT.—The seventh of the series of entertainments at St. John's Church Schoolhouse, Herald street, will be held on Wednesday evening next, commencing at 8 o'clock. An excellent programme has been provided for the occasion. Admission 25 cents. *

FOR CHEAP CORSETS go to J. York's, Fort street. *

THE bark Princess Royal, loading salmon at the Hudson Bay Co.'s wharf for London, England, is receiving her cargo with dispatch. She already has some 6000 cases on board and expects to be ready for sea inside of a fortnight. She will carry away about 23,000 cases of salmon and a quantity of wool.

BURNS MOUNTAIN QUARTZ.—A private telegram from Burns Mountain, Lightning Creek, informs the receiver that the rock in the Beedy claim is yielding $200 in gold to the ton.

GOING HOME.—We hear that J. H. Innes, Esq., of H. M. Dockyard, will shortly leave for England with his family, his time of service having expired. There will be a general feeling of regret at this intelligence.

DANGEROUS.—The sidewalk near the corner of Fort and Wharf streets is in a very dangerous condition and the owners of the property there should be at once notified to make the necessary repairs.

THE NEXT BEST THING TO A PUBLIC MARKET.—Geo. Tilbury & Co.'s Island produce store on Fort street, opposite Weiler & Co.'s, which will be opened to-morrow morning.

AQUATIC.—Cotsford and Seeley are in active training for the race which takes place between them on November 1st over the course from James Bay round Deadman's Island and back.

THE dredger was hauled to the mouth of the harbor on Wednesday afternoon by the steamer Georgie and was at work yesterday cutting away at the portion of the spit obstructing the channel.

Municipal Police Court.

[Before Hon. A. F. Pemberton.]

Chung New, a Chinaman, charged with assaulting Choo Kook and with forcibly taking from her a gold hair-pin valued at $20.

The hearing of this case occupied the attention of the Court for several hours, the evidence, which was of a very voluminous character, having to be interpreted from Chinese into English.

From the evidence of the prosecuting witness it appears that she was in the house of Lee Fook when the defendant demanded payment for money he stated she owed him. The woman said "If I owe you money I will pay you; but I don't owe you anything." The defendant thereupon rushed at her, caught her by the breast with one hand and snatched a gold hair pin from her head with the other. Lee Fook then interfered and a fight ensued.

The prosecution was conducted by Messrs. A. C. Elliott and Theo. Davie, and the defence by Messrs. H. C. Courtney and E. Johnson.

The hearing of the case was adjourned until Monday next at noon.

Lee Fook, charged with assault, was also remanded until Monday next.

DUE NOTICE OF FIRST APPEARANCE.

Puget Sound.

The Seattle *Post* says that Rev. John Reid of Victoria, lectured at Seattle last evening.

The Captain and Lieutenant of H. M. gunboat Rocket, came from Victoria on the Alaska, Monday morning on their way to Portland. Their visit is ostensibly to invite and arrange for General Grant's reception at Victoria.

The *Intelligencer* says that Mr. Walter Graham, who has just returned from the Oregon State Fair, says it was almost a failure, only one clear day during the whole time of the exhibition. Mud from six to eight inches deep on the road from Salem out to the fair grounds, and on the grounds about as bad. The display of fruits was very slim, and in fact most all farm products were small in comparison to former exhibitions. He talked with many of the Marion and Linn county farmers, and they say that the wheat crop of those counties was almost a failure on account of the rust, many fields of from 160 to 400 acres of wheat being burned to prevent any of the effects of the rust another season from the seed.

Anti-Chinese Association.

A special meeting of this association was held last evening, when it was resolved to petition the Dominion Government to take the necessary steps to prohibit the employment of Mongolian labor on railway construction in this Province. Mr. N. Shakespeare, President of the Association, was delegated to proceed to the Mainland this morning to ascertain the views of the workingmen there and, if possible, to elicit unanimity of expression on the question. A meeting of the branch of the Association at New Westminster will be held and the resolutions passed thereat, as well as those carried last evening, will be subsequently made public. The workingmen have taken a step in the right direction for the preservation of their interests and it is to be hoped that their petition will be granted.

FOR CHEAP ULSTERS AND JACKETS go to J. York's, Fort street. *

The Proposed Annual Exhibition.

EDITOR COLONIST:—If those persons who are moving to have a fair or exhibition at Beacon Hill are the same crowd as those who, two years ago, mooted the same thing I think it will be found that their object is to tack on a fair to the tail of a Jockey Club.

If any exhibition is to be a success its situation must be convenient to the agricultural districts of the Island, and it is foolish to add a mile or two to the transit of produce and stock if a good site can be found elsewhere.

AGRICOLA.

Canadian Mail.

[Per Steamer Isabel.]

MONTREAL, Sept. 24.—It is understood in Liberal circles here to-day that Mr. Chauveau, seeing the improbability of a coalition being formed, is prepared to return to his allegiance to Mr. Joly. The impression is now that there will be a dissolution of the House at an early date.

BARRIE, Sept. 25.—This morning about 8 o'clock, whilst John Huggard, of Painswick, was taking breakfast at the Wellington Hotel along with a friend, he was observed to have something in his throat which he could not swallow. He was at once removed to another room and a doctor sent for, who immediately attended and passed a tube down his gullet into the stomach, and opened his wind-pipe, but found hardly any obstruction. Deceased was then pulseless, though he gasped faintly and soon died. A coroner's inquest was held at 11 a.m., when after hearing evidence the jury returned a verdict that the deceased came to his death by suffocation, caused by some unknown cause. After the jury had been discharged the Coroner and Dr. McCarthy opened the wind-pipe of the deceased, and discovered a large piece of beef unchewed, which showed the cause of death.

MONTREAL, Sept. 25.—Mr. Otto Kopp, through his attorneys, Messrs. Monk and Butler, to-day instituted an action for $25,000 damages against the Quebec Bank. The action arises from their having taken out a writ of attachment against him a few days since.

Chester Munroe was tried at Barrie yesterday for the murder of Thomas Cook. He was found guilty, and sentenced by Justice Armor to be hanged on the 17th of October.

In the case of the Bank of Montreal against the five ex-directors of the City Passenger Railway Company for the recovery of $114,136 in consequence of alleged maladministration, his Honor Mr. Justice Rainville dismissed the demurrers separately filed by the defendants, and the action will now be proceeded with on its merits.

FOR THE WINTER.—S. Reid & Co. have received by the Alaska a splendid stock of Men's and Boys' Ulsters, Overcoats, Suits, &c., of the latest styles both in cut and material, which they have marked at exceedingly low figures. *

BY ELECTRIC TELEGRAPH.

EXCLUSIVELY TO THE COLONIST, THE ONLY NEWSPAPER PUBLISHED IN BRITISH COLUMBIA THAT RECEIVES TELEGRAPHIC DISPATCHES.

Morning Dispatch.

GERMANY.

BERLIN, Oct. 8.—Returns so far show that of 405 members of the Prussian Diet known to have been elected 154 are Conservatives, 92 Ultramontanes, 101 Liberals, 34 Progressists, 19 Poles, 4 Particularists and one Democrat.

BERLIN, Oct. 8.—The elections to the Prussian Diet have resulted in the return of nine Progressists for Berlin.

FRANCE.

PARIS, Oct. 8.—The *Temps* publishes the following: "At a cabinet council to-day a unanimous determination was expressed to uphold Ferry's Education Bill in the Senate."

CANADA.

MONTREAL, Oct. 8.—True bills were returned to-day by the grand jury against Sir Francis Hincks, R. J. Reekie, John Grant, John Rankin, Hugh McKay and W. W. Ogilvie, directors, and John B. Rennie, late manager of the Consolidated Bank, for making false statements of the Bank's affairs. The judge declined for the present to order their arrest.

UNITED STATES.

CHICAGO, Oct. 8.—Louis Faber, engineer on the Lake Shore and Michigan Southern road, states that a week ago Sunday night, while at Miller's station taking water, he observed a large balloon directly overhead which he judged to be less than a mile away driving rapidly along in a northerly direction towards Lake Michigan which is only half a mile from the station. John Bulla, his fireman, states that he also saw the balloon, and with Faber watched it out of sight. It was undoubtedly the missing Wise balloon.

Russia Arming for a Life and Death Struggle—Its Army of 3,000,000.

[From Le Messanger de Veinne.]

Russia is at this moment in the midst of great military preparations. Her arsenals are day and night at work. Private letters, that come from perfectly trustworthy sources, tell us that she has already a store of guns and ammunition sufficing for 3,000,000 of men. Moreover, in a single year she has cast no less than twenty-five hundred cannons on a model newly introduced from England. Against whom are these preparations leveled? Are they at Austrian Hungary? One is tempted for an instant to believe that the Russians mean to bring at once to a head the issue which is certain to rise between them and the Hapsburg dynasty, with reference to the limits of their respective spheres of activity in the East. But, if our news be true, the sentiment which really governsthem is one of jealousy toward Germany, whose influence in Europe they view with distrust. Prince Gortschakoff cannot forgive himself for having with his own hands pushed the Iron Chancellor to power and having put within his grasp the incredible successes of to-day. Prince Bismarck, on the other hand, believes that his work would be incomplete unless he conquered the Baltic Provinces. Thus the two great statesmen, allies in the past, rivals in the present, are linked by this common hope—that of creating a powerful division in a foreign country one may contend with the Socialism of Germany, the other with the Nihilism of Russia. That is the duel which is now in the air, as surely as was that of France and Germany after Sadowa.

Objections to Hawaiian Reciprocity.

NEW YORK, Sept. 30.—A Washington special says: "The Louisiana sugar planters have renewed their complaints against the treaty with the Hawaiian islands. It is claimed that not only the products of Kalakaua's kingdom are admitted into this country, under that instrument, free of duty, but that cane growers in other parts of the world have taken advantage of it to the injury of American producers. Allen, the insular chief justice, who negotiated the treaty, is interested in the trade, and is supposed to have made a large sum of money by his success in 'bamboozling' the United States. Representative Gibson will introduce at the next session of Congress a resolution for the abrogation of the treaty."

Canada.

CAHLLENGES FOR ROWING RACES.

TORONTO, Oct. 3 — Plaisted having been forestalled in his challenge to Wallace Ross by James H. Riley, challenges the winner of the Ross-Riley contest to a two-mile race for $500 or $1000 aside on Silver Lake. Hosmer has closed with Frenchy Johnson for a three-mile race on Chautauqua Lake, October 25th.

FIRE IN OTTAWA.

OTTAWA, Oct. 3.— A fire broke out to-day in the attic of the House of Commons, immediately above the members' chamber. The damage is estimated at $2000, occasioned principally by water and the destruction of the skylight on the dome of the House.

PER STEAMER ALASKA.—Just received at J. York's, Fort street, direct from England and Canada, Fall goods, comprising Ladies' Cloth Jackets and Ulsters, Maids' and Ladies' Costumes, Black and Colored Skirts, Wool Shawls, Plain and Fancy Dress Goods, Hats, Bonnets, Flowers, Feathers, Lace Collars and Scarfs, Ulster Cloths, Tweeds for Boys' Clothing and a large assortment of Hosiery, Haberdashery and Staple Goods. *

J. BAGNALL, Pianoforte and Organ tuner and repairer, Government street, Victoria, 27 years' experience. *

BOOK AND COMMERCIAL PRINTING BY STEAM at *The Colonist* office. *

Mr. Beaven and the Swing Bridge.

[N. W. Guardian.]

Mr. Beaven has been playing one of those peculiar little games for which he is celebrated. All's fair in love, war and politics, and, although sensitive people may wince, Mr. Beaven is quite justified in the action he has taken. Our indolent little Premier has found it very convenient to throw all the work on the shoulder of Mr. Beaven and the latter has willingly accepted the task. He has by this means made himself a power that defies now all the efforts of the Premier and the rest of the party to resist. The first instance in which the true state of affairs began to dawn on the minds of Walkem and his followers was in this swing-bridge business. In caucus, at which Mr. Wilson has shown, the whole party were favorable to the expenditure of the $4,500 on a swing bridge except Mr. Beaven, who "dissented." [This is an error. Mr. Beaven, in the party caucus, assented to the bridge project. It was at a long-subsequent caucus of City members that he dissented.—ED. COL.] But the fact of his dissenting gave no uneasiness to the rest of the party; he was only one, and then, had they not the Premier with them? How little they knew of Mr. Beaven, and how completely they were deceived in the power of Mr. Walkem! There was a time when Mr. Walkem had all the power in his own hands; when his threatening to resign was enough to cow the boldest of his followers; but that was before the octopod Beaven had wound his tentacles round him and rendered him powerless. The members of the caucus above alluded to were under the delusion that the $4,500 was to be applied as originally desired, when their attention was called to the new approaches to the public school being constructed. Enquiries soon revealed the fact that the work was undertaken and ordered by Mr. Beaven, and that it was being paid for out of the swing bridge funds. Remonstrances from Walkem, [Wilson] and all the other deceived supporters of the dethroned Premier were of no avail; Mr. Beaven has shown his party that he is the real head; that Walkem is nobody. Fastidious people may think that Mr. Beaven has taken a mean advantage of the trustfulness of Mr. Walkem and that there is usually honor even among thieves; that in point of fact it is rather a sneaking way of getting the upper-hand. But such arguments have no effect with Mr. Beaven; he goes in for winning his game and he cares not a fig how you blackguard him so long the victory rests with him. Now the question is, what is this victory to be? Will he take the Premiership *de jure* as well as *de facto* and be able to count on a majority? Walkem, from carelessness or indolence, has completely alienated his former servile following. Beaven has adroitly thrown all the onus for the bad measures of the last and previous sessions on Walkem, and the latter, in order to save himself, threw all the blame, for the lack of patronage, on Beaven, who very willingly accepted the blame, and at the same time the patronage which he has been distributing to suit himself. It may, therefore, just happen that Beaven has been picking up strength whilst the others have been wrangling about the swing bridge and it may turn out to their great surprise that Beaven is master of the situation. Of course the public can only have one opinion of Mr. Beaven, and that is not confidence in his political integrity. He may have admirers, but they are not to be found among political schemers. The other members for the city of Victoria no doubt have learned a lesson; it remains to be seen whether they will turn it to account.

"German Syrup."

No other medicine in the world was ever given such a test of its curative qualities as BOSCHEE'S GERMAN SYRUP. In three years two million four hundred thousand small bottles of this medicine were distributed *free of charge* by Druggists in this country to those afflicted with Consumption, Asthma, Croup, severe Coughs, Pneumonia and other diseases of the throat and lungs, giving the American people undeniable proof that GERMAN SYRUP will cure them. The result has been that Druggists in every town and village in the United States are recommending it to their customers. Go to your Druggists and ask what they know about it. Sample Bottles 10 cents. Regular size 75 cents. Three doses will relieve any case. *

Waltham Watch Agency.

The undersigned hereby respectfully notifies his customers and the public generally that he is the

ORIGINAL AGENT FOR THE WALTHAM WATCHES

and has been for the PAST SIX YEARS. On account of a reduction at the factory he now offers the

GENUINE WALTHAM WATCH, COIN SILVER CASE

with certificate from the factory

FROM THIRTEEN DOLLARS

and upwards. Prices never before heard of in Victoria.

G. W. A. LANGE,
*3p Government St.

FOR A MONTH ONLY. — Many persons actually require the services of a Dentist, but their resources will not permit of their paying the usual fee. In order to meet the requirements of all such I will from *Tuesday, August 19th to September 19th* make full upper or lower sets of teeth on vulcanite or celluloid base for $12 and $15 the plate. Partial plates from $8 to $12. I have secured the services of a first-class assistant in the mechanical department and all work will be finished in the best manner. Terms during the period will be *strictly cash.*—DR. W. P. COOL, office and residence, Fort street, opposite Mechanics' Institute. Operating at equally low rates. *3p

Large Clearing Out Sale of the finest stock of Jewelry ever imported to this Colony. Having determined to close out all articles of Jewelry and also Solid Silver and Electro Plated Ware I now offer my entire stock at COST PRICE. My intention is to continue business in the Watchmaking line only. All goods are marked in plain figures. TERMS CASH.
* G. W. A. LANGE.

KILLED BY WOLVES.—A FATHER AND FOUR SONS TORN TO PIECES.—Intelligence has just been received from Stafford county, Kansas, of the sad fate that recently befell Henry Frack, jr., and his four eldest sons. The five started on a gunning expedition one morning, leaving the wife and younger children at home, promising to return in the evening. That evening and several others came without the hunters. The country is but sparsely settled, and some days elapsed before a search-party was secured. In a dense forest were found the remains of the five men, about them every evidence of an intense struggle with the wolves and wild cats that devoured them. The bodies were horribly mutilated, and it was found that the last cartridge had been exhausted in the fight. Mrs. Frack, in giving these shocking particulars, asked her father, Charles Newhard, residing near Hokendaqua, this county, to send her money to enable her to return home. The family was poverty-stricken in rich Kansas.—*Allentown, Pa., Chronicle.*

Various Causes—

Advancing years, care, sickness, disappointment and hereditary predisposition—all operate to turn the hair gray, and either of them inclines it to shed prematurely. AYER'S HAIR VIGOR will restore faded or gray, light and red hair to a rich brown or deep black as may be desired. It softens and cleanses the scalp, giving it a healthy action and removes and cures dandruff and humors. By its use falling hair is checked and a new growth will be produced in all cases where the follicles are not destroyed or glands decayed. Its effects are beautifully shown on brashy, weak or sickly hair, to which a few applications will produce the gloss and freshness of youth. Harmless and sure in its operation, it is incomparable as a dressing and is especially valued for the soft lustre and richness of tone it imparts. In contains neither oil nor dye and will not soil or color white cambric, yet it lasts long on the hair and keeps it fresh and vigorous. For sale by all dealers. 3dw

REMARKABLE RESULTS FOLLOW.—Pain ceases, swellings subside, fever abates and a natural and healthy state exists after using this great and wonderful preparation known as Thomas' Eclectric Oil. Thousands testify to the happiness resulting from the use of this preparation. Why not procure a bottle at once. One dose cures common sore throat. One bottle has cured bronchitis. Fifty cents' worth has cured an old standing cough. It positively cures catarrh, asthma and croup. Fifty cents' worth has cured crick in the back, and the same quantity lame back of eight years' standing. The following are extracts from a few of the many letters that have been received from different parts, which we think should be sufficient to satisfy the most sceptical:

Thomas Robinson, Farnham Centre, writes: "I have been afflicted with Rheumatism for the last ten years, and have tried many remedies without any relief, until I tried 'DR. THOMAS' ECLECTRIC OIL' and since then have had no attack of it. I would recommend it to all."

See what the Medical Faculty say: Dr. Beaudoin, Hull, P. Q., says: "I have sold 'Thomas Eclectric Oil' for two years, and I have never sold a medicine which has given more thorough satisfaction. I have used it in my own case on a broken leg and dislocated ankle, with the best resul s."

A. H. Gregg, Manufacturer of Mowing Machines, Truemansburg, N. Y., says: "My thumb was caught in a machine and badly injured, being away from home for two days, was obliged to apply such remedies as I could get, but without relieving the pain. Immediately upon reaching home I applied the ECLECTRIC OIL, with almost instant relief. I have a large number of men employed, and your Oil has established for itself such a reputation that nearly every one of them keeps it.".

BEWARE OF IMPOSTERS.—Ask for Dr. Thomas' Eclectric Oil. See that the signature of *S. N. Thomas* is on the wrapper, and the names of Northrop & Lyman are blown in the bottle, and *Take no other.* Sold by all medicine dealers. Price 25 cents. NORTHROP & LYMAN, Toronto, Ont., Proprietors for the Dominion.

NOTE—*Eclectric*—Selected and Electrized.

THOMAS SHOTBOLT, Chemist, etc., Johnson street, Victoria, Agent for the Province of British Columbia. w&2awd

Blank Book Manufactory and Book Bindery.

Paper ruled to any pattern. Tickets Receipts, etc., numbered and perforated. Charts and maps mounted. The best classes of modern machinery employed. R. T. WILLIAMS, Government street, entrance through Messrs. Hibben & Co's store. *

PERIQUE CIGARETTES. — Frank Campbell, the well-known tobacconist, has just received his first shipment of *La Belle Perique* Cigarettes, which are entirely manufactured from the celebrated Perique Tobacco and fitted with patent corn-husk mouth-pieces. Their flavor is exceedingly agreeable and their aroma very fragrant. Mr. Campbell is sole agent for the sale of the Cigarettes in British Columbia. *1m

FASHIONABLE MILLINERY. — Messrs. Shears & Partridge, of London House, have pleasure in announcing the arrival, per steamship City of Chester, of their first shipment of Millinery, Silks, Satins, Velvets, &c., &c. Messrs. S. & P. take this opportunity of notifying their patrons and the public generally that, although they do not adhere to a strictly cash business, they make a point of selling their goods as cheaply as any other house in the City. 2w*

MUSICAL INSTRUCTION—Mrs. Thos. Sidney Wilson wishes to inform those who are desirous of the above that she continues to give lessons at her residence on Frederick street daily after 3 p.m. till 9 p.m., Saturdays excepted, when Mrs. W. can give lessons any hour after 9 a.m. Part of the time devoted to vocal instruction if desired. For terms apply at her residence on Frederick street, near St. Louis College. Mr. T. S. Wilson gives instructions on the violin. *

THOS. WILSON & Co. have just received their first shipment of new goods for the Fall, selected by Mr. W. Wilson, consisting of Ladies' Black Cashmere, Fur Lined Circulars, Cloth Jackets and Ulsters, Silks, black and colored Satins, Corded Velveteens in all the newest colors, Merinoes, black and colored Cashmeres, Plain & Fancy Dress Goods, Flowers, Feathers, Hosiery, Laces, &c., &c. *

Customs Blanks for Duty, Warehouse, ex-Warehouse, etc., in full supply at *The Colonist* office, adjoining Postoffice. *

AUCTION SALES.

AUCTION SALE

The undersigned have received instructions from the Administrator,

C. T. PREVOST, ESQ.,

To sell at their salesrooms, Yates Street,

—ON—

Monday, the 13th October,

AT 11 O'CLOCK, A. M.,

A quantity of

FURNITURE,

BELONGING TO THE LATE C. SEYMOUR,

COMPRISING:

PARLOR SETS,
BEDROOM SETS,
BUREAUS, Marble Topped and others,
EXTENSION TABLES in Walnut and others,
CHAIRS, Brace, Arm and others of all kinds,
SPRING MATTRASSES Full and ¾ size
SIDEBOARDS,
MIRRORS,
EASY CHAIRS,
BOOK CASES and SHELVES,

And a Miscellaneous Lot of Goods.

W. R. CLARKE & CO.,
oc8 Auctioneers.

Auction Sale.

REAL ESTATE

The undersigned have received instructions from Messrs. James Robb and Joseph Rodello, both of Comox, the Executors to the late Alexander Brown, deceased, to sell his Farm on

Monday, the 13th October,

AT 12 O'CLOCK, NOON,

The Land adjoins Mr. Robb's in Port Augusta and comprises

SECTION 1, 108 ACRES,
" 2, 53 ACRES,

BEING 161 ACRES IN ALL,

With Fencing, Dwelling House, Outhouses, Crops, etc.

The property is only three-quarters of a mile from the Wharf or Steamboat Landing in Port Augusta, Comox District.

Any information required by would-be purchasers can be obtained from the Executors at Comox, the Auctioneers, or Messrs. Robertson & Johnson, Solicitors, in Victoria.

TERMS AT SALE.

W. R. CLARKE & CO.,
se7 Auctioneers.

J. P. DAVIES & CO.

Auctioneers, Appraisers AND COMMISSION MERCHANTS

SALESROOMS FIREPROOF STONE BUILDING,
Wharf Street, near Yates,
VICTORIA, B. C.

☞ Liberal Advances made on Consignments. ☜
☞ To facilitate the sale of Real Estate we have complete Maps of Victoria, Esquimalt, New Westminster and the Districts.

We call particular attention to the facilities of our Cattle Sale Yard, centrally located on Fort Street. The best accommodations can be found for every class of Stock that may be offered for sale. This establishment is unsurpassed on the Pacific Coast.

☞ N. b. Parties desirous of Selling their Stock, Stock in Trade or Furniture, and not wishing the trouble of an Auction Sale can find a Cash Buyer by calling on the above.

JAMES SYME,

ARCHITECT

MASONIC BUILDING, GOVERNMENT ST.,
je3 VICTORIA, B. C.

JAMES R. ANDERSON,

ACCOUNTANT,

CUSTOM HOUSE BROKER,

OFFICE in Foster's Building, Langley St. oc1

MRS. E. DICKINSON,

FROM NEW WESTMINSTER,

WILL OPEN A DANCING CLASS FOR Children on Saturday Afternoons at Central Hall, View street,

COMMENCING 1ST OCT. NEXT.

☞ Private Lessons if required.
TERMS IN ADVANCE:—Adults, $3; Single Child, $1.50; two Children, $2.50; three Children, $3.
RESIDENCE—Blanchard street, between View and Yates street. se25

R. B. THOMPSON,

DENTIST,

HAS REMOVED FROM BROAD STREET TO his former office in the

OCCIDENTAL BUILDING,

CORNER GOVERNMENT AND FORT STREETS.
oc1 1m

BLANKS & FORMS FOR SALE

THE FOLLOWING BLANKS AND FORMS ARE on sale at

THE COLONIST
BLANK BOOK AND STATIONERY STORE:

TO LET,
TO LEASE,
FOR SALE,
FOR SALE OR TO LET,
FOR SALE OR TO LEASE,
EXPORT SHIPPING BILLS,
FREE GOODS,
FOR DUTY,
FOR WAREHOUSE,
FOR DUTY EX WAREHOUSE,
IN TRANSITU,
SETTLERS' EFFECTS,
MORTGAGES,
NOTARIAL FORMS—For Witness, For Attorney, For Maker of a Deed.
ap17

EDUCATIONAL.

ANGELA COLLEGE.

MICHAELMAS TERM WILL COMMENCE ON Friday, September 5th, at 9:30 a. m.
TERMS for Boarders and Day Pupils may be had on application to the Lady Principal,
au26 MRS. MASON.

ST. MARY'S SCHOOL.

MICHAELMAS TERM WILL COMMENCE ON Wednesday, September 4th, at 9:15 a. m.
TERMS:—$2; Infant Class $1 per month.
For Admission apply to the Lady Superintendent,
MRS. MASON,
au26 At Angela College.

BOARDING SCHOOL FOR BOYS,

ST. JOSEPH'S MISSION, B. C.,

UNDER THE DIRECTION OF THE OBLATE FATHERS

IS BEAUTIFULLY SITUATED IN THE SAN Jose Valley, Williams Lake.
The Course of Studies embraces a

Thorough English and Commercial Education.

TERMS—Board, Tuition, Washing and Mending,

PER SESSION OF 10 MONTHS, $150.

There has not been a single case of sickness amongst the pupils since the school was opened in Dec., 1873
Studies will be resumed on Thursday, Sept. 25th 1879.
For further particulars apply to
REV. J. M. McGUCKIN, O. M. I.,
Jy24sw&fd&w2m Superior.

KANE STREET LADIES' SCHOOL.

YOUNG LADIES ARE RECEIVED AS BOARDERS on moderate terms by a lady in connection with Mrs. Cridge's School, Kane street.
Je18dw3m Apply to MRS. CRIDGE.

EDUCATION.

CLASSES FOR YOUNG LADIES HAVE BEEN commenced in the house situated on the corner of Kane and Quadra streets, by competent teachers, under the immediate supervision of the Rev. E. Cridge and Mrs. Cridge.
A class for boys under eight years of age has also been formed. For particulars apply to
my17 MRS. CRIDGE.

NOTICES.

INFORMATION WANTED

OF THE WHEREABOUTS OF ANDREW FRASER, who was last heard from in Portland, Oregon. Any news of his whereabouts will be thankfully received by his mother,
MRS. A. FRASER, Victoria, B.C.
☞ Portland and Puget Sound papers please copy or notice. se30dw1m"

NOTICE.

WE HEREBY GIVE NOTICE THAT AT THE next meeting of the Bench of Licensing Magistrates for the City of Victoria we intend to apply for a transfer of our License from the "Tableau" Saloon, Government street, to the premises known as the old City Council Chambers, situate on the corner of Broad Street and Trounce Alley.
F. NORTON & N. BAIN.
Victoria, B.C., Sept. 25th, 1879. se26 2w

INSOLVENT ACT OF 1875 AND AMENDING ACTS.

Geo. Jas. Findlay, John Hy. Durham and John Hy. Brodie, Plaintiffs; Alexander Choquette, Defendant.

A WRIT OF ATTACHMENT HAS ISSUED IN this cause.
C. T. DUPONT, Official Assignee
Victoria, Oct. 5, 1879. oc8

INSOLVENT ACT OF 1875 AND AMENDING ACTS.

Joseph Loewen, Plaintiff; John Laumeister, Defendant.

A WRIT OF ATTACHMENT HAS ISSUED IN this cause.
C. T. DUPONT, Official Assignee.
Victoria, Oct. 7, 1879. oc8

A CARD.

MESSRS. KING & CO. WISH TO INFORM THE public that the following Insurance Companies have promptly paid the claims upon them for damage from the recent fire at New Westminster:—
Imperial Co., Welch, Rithet & Co., Agents.
Scottish Commercial Co., Stahlschmidt & Ward, Agts.
North British & Mercantile Co., Turner, Beeton & Co., Agents.
Northern Assurance Co., Findlay, Durham & Brodie, Agents.
Commercial Union Co., A. Rome & Co., Agents.
They appreciate the good feeling which has been exhibited by the above Companies and the efforts which they have made to have a speedy adjustment of their losses and a ready settlement of the same.
Victoria, Oct. 2, 1879. oc3 1m

INSOLVENT ACT OF 1875 AND AMENDING ACTS.

John Herbert Turner and Henry C. Beeton, Plaintiffs; J. C. Callbreath, Jno. Grant and Geo. W. Cook, Defendants.

A WRIT OF ATTACHMENT HAS ISSUED IN this cause.
C. T. DUPONT,
Official Assignee
Victoria, Sept. 10th, 1879. se11

Information Wanted

OF THE WHEREABOUTS OF JOHN WALKER, marble-cutter, who was last heard from in the City of Hamilton, Canada, about eight years ago. Any information will be thankfully received if addressed to the Editor of *The Colonist*, Victoria, B. C
☞ Hamilton Spectator copy 3t. se4 1w

NOTICE.

NOTICE IS HEREBY GIVEN THAT I INTEND to apply for permission to purchase One Hundred and Sixty Acres of Land situated near Beaver Cove, Fort Rupert District, and bounded as follows: Commencing at a post on the South bank of Touhton Creek and running thence due North forty chains, thence due West forty chains, thence due South forty chains, thence due East forty chains to the place of commencement.
No mining or mineral claims are known to exist in the vicinity.
Notice of intention to purchase was posted on said land on 6th inst.
JNO. ROBSON.
Victoria, Sept. 15, 1879. se16 2m

PURSUANT TO AN ORDER

OF THE SUPREME COURT, MADE IN THE matter of WILLIAM CHAPMAN, deceased, and in a claim SAM. H. BOHANON *et. al. vs.* GUSTAVUS B. WRIGHT, the creditors of WILLIAM CHAPMAN, late of Victoria, who died 12th Nov., 1876, are on or before the 1st day of October next to send to Registrar of the Supreme Court a statement of their accounts and nature of the securities held by them, otherwise they will peremptorily excluded from the benefit of the said order.
Dated 10th Sept., 1879. DRAKE & JACKSON,
Plaintiff's Solicitors.
JAMES C. PREVOST, Registrar. se11dw

PARTNERSHIP NOTICE.

LUM TIE HAVING PURCHASED ALL THE INterest of LUM WYE in the business lately carried on in Cormorant street under the name of Hung Lee & Co., will pay all debts owing by the late firm And all parties indebted to the firm are requested to settle at once.
LUM WYE,
LUM TIE,
Victoria, B.C., Sept. 18, 1879. se19

Pursuant to an Order

OF THE SUPREME COURT MADE IN A CAUSE whereof MARY HODGES is plaintiff and MARY HODGES, EDWARD HODGES, SARAH HODGES, THOMAS HODGES and FANNY HODGES, infants, by PATRICK McTIERNAN, their Guardian, are defendants, the Creditors of THOMAS HODGES, late of Victoria, who died on the 13th day of November, 1874, are on or before the 7th day of October, next, at 11 a. m., to send to the Registrar of the Supreme Court a statement of their accounts and nature of the securities held by them, otherwise they will be peremptorily excluded from the benefit of the said order.
Dated 22nd September, 1879.
DRAKE & JACKSON,
Plaintiff's Solicitors.
JAMES C. PREVOST, Register. se23

ESTATE OF GEORGE WILLIAM COLE, DECEASED.

ALL PERSONS HAVING CLAIMS AGAINST the deceased are required to send particulars thereof to us forthwith; and all persons indebted to the deceased, or having any of his property in their possession, are to pay such debts or hand over such property to us.
Dated the 29th day of September, 1879.
ROBERTSON & JOHNSON,
Langley St., Victoria, Solicitors to the Trustees.
se30 1m

INSOLVENT ACT OF 1875 AND AMENDING ACTS.

In the matter of Rogers & Wilson, Insolvents.

A WRIT OF ATTACHMENT HAS ISSUED IN this cause and the Creditors are notified to meet at my office, Wharf street, in Victoria, on Thursday the 2nd day of October, at 11 o'clock in the forenoon, to receive statements of their affairs and to appoint an Assignee if they see fit.
C. T. DUPONT, Official Assignee.
Victoria, Sept. 10th, 1879. se21

MEDICAL

MR. HELMCKEN

MAY BE CONSULTED AT HIS OFFICE, VICtoria, between the hours of 9 and 12 in the morning, and 5 in the evening. mh4

DR. SPINNEY & CO'S DISPENSARY,

No. 11 KEARNEY STREET, SAN FRANCISCO.

DR. SPINNEY, well known as the founder of the Montreal (C. E.) Medical Institute, and late Proprietor of the SPINNEYVILLE INFIRMARY would most respectfully inform his patients and the afflicted generally, that he still continues to treat chronic and nervous diseases with unparalleled success.

LADIES AND GENTLEMEN,

Remember that procrastination is the thief of time so

COME AND BE HEALED!

It matters not what you troubles may be, come and let the Doctor examine your case. It will cost you nothing for consultation, so please call and satisfy yourselves whether the Doctor understands your case. If he can cure you he will tell you so; if not, he will tell you that, for he will not undertake a case unless he is confident of effecting a cure.
Parties at a distance wishing treatment, by sending $25 and a minute description of their troubles will receive in return a full course of treatment securely packed so as not to excite curiosity.
DR. SPINNEY will guarantee to forfeit Five Hundred Dollars for every case of any kind or character which he undertakes and fails to cure.
Call or Address
DR. SPINNEY & CO.,
se22dw1y No. 11 Kearney St., San Francisco

ANOTHER WONDERFUL CURE

—EFFECTED BY—

California Elastic Truss!

CALIFORNIA ELASTIC TRUSS CO., W. J. Horne Proprietor—Dear Sir: I feel that I owe it to you and to humanity to write the fact that I have been *SUBSTANTIALLY CURED* of a bad case of rupture of thirty years' standing, by one of your incomparable Trusses, which I purchased from you three months ago. I cannot describe the suffering, both physically and mentally, that I have undergone during that period; and now I feel like a new being. I have worn all kinds of Trusses, both Steel and Elastic, and never received any permanent relief until I tried yours. Its simplicity of construction, and facility with which it can be adjusted, and the ease and perfect freedom to the motions of the body with which it can be worn without causing any irritation, are its chief merits, and it is a perfect supporter. I have not had any sign of a return of the rupture since the first day I put it on and feel that I am *PERFECTLY CURED*. It is invaluable, and the fact should be known to the world. You can refer anyone to me on the subject of its merits
I am truly yours, ALFRED J. BURKE,
Chief Mail Clerk S. F. Daily Evening Post.
San Francisco, July 20, 1878.
Send for Illustrated Catalogue and Price List.
CALIFORNIA ELASTIC TRUSS CO.
720 Market Street, San Francisco. oc4dw

TO THE UNFORTUNATE.

NEW REMEDIES! NEW REMEDIES!

DR. GIBBON'S DISPENSARY

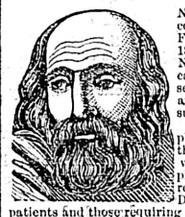

No. 623 KEARNY STREET corner Commercial, San Francisco, established in 1854, for the treatment of Nervous and Chronic diseases of all kinds, Skin Diseases of years' standing and Ulcerated Legs, etc., successfully treated.
DR. GIBBON has the pleasure of announcing that he has returned from visiting the principal hospitals of Europe, and has resumed practice at his Dispensary, where his old patients and those requiring his services may find him.
The Doctor has spared neither time nor money in seeking out new remedies and has returned with increased facilities for the viation of human suffering.

CURED AT HOME.

Persons at a distance may be CURED AT HOME by addressing a letter to DR. GIBBON, stating case, symptoms, length of time the disease has continued, and have the medicine promptly forwarded, free from damage and curiosity, to any part of the country, with full and plain directions for use. By inclosing TEN DOLLARS in a registered letter through the post office, or through Wells, Fargo & Co., a package of medicin will be forwarded by Express to any part of the world
Please say you saw this advertisement in the BRITISH COLONIST.
Address, DR. J. F. GIBBON,
ap23tf Box 1957, San Francisco

DENTISTRY.

DENTAL NOTICE

PERSONS REQUIRING MY SERVICES PROFESsionally will please apply in time, as I shall be absent from this city for five months from 1st Oct., 1879, till the 1st April, 1880.
DR. J. CALDER,
jy3 3m Dentist, Fort street, Victoria.

IMPROVED ENGLISH BERKSHIRE PIGS,

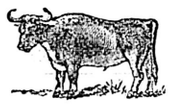

I HAVE SIXTY CHOICE

Berkshire Pigs

2 MONTHS OLD, OF 4 DIFFERENT FAMILIES.

MY STOCK ARE THE INCREASE OF

Prize Winners at 40 Shows

IN ENGLAND AND AMERICA,

AND NEVER WERE BEATEN IN THE PRIZE RING.

I will deliver above pigs in Crates on board vessel in San Francisco with Feed for the Voyage, CASH at

ONE PIG FOR $25; TWO FOR $45.
THREE PIGS FOR $62.50; FIVE FOR $100

For Length, Breadth and Thickness, and Fine Faces and Forms, I defy competition.

I have Sold 116 Head since January 1st at an average of $30.50 each.

ROLLIN P. SAXE,

209 SANSOME STREET, SAN FRANCISCO.

I have a CHOICE JACK, 3 years old, for sale, $400.
Ayrshire and Jersey Bulls from $100 to $200 each.
Short-horn Bulls and Heifers, and Poland and China Pigs, also.

☞ SATISFACTION GUARANTEED.

CAUTION—All Cattle, Sheep and Swine sold by me have a Metallic Label in their ear, on one side is my name, SAXE, and on the reverse the number which corresponds to the Pedigree. Remember this, and if no Label is in the Ear they do not come from SAXE. se23dw

DRAWING PAPER.

A FULL SUPPLY JUST RECEIVED AT
au7 THE COLONIST STATIONERY STORE.

MISCELLANEOUS.

CUTLERY!

A WELL-ASSORTED STOCK OF THE

BEST BRANDS OF CUTLERY

AT REASONABLE PRICES.

—COMPRISING—

TABLE KNIVES, CARVERS, STEELS

ETC., ETC., ETC.

Wostenholms', Rodgers', Wade & Butcher's, and Renshaw's

PEN AND POCKET KNIVES,
RAZORS AND SCISSORS.

M. & H. A. FOX,

GOVERNMENT ST., ADJOINING BAGNALL'S MUSIC STORE. se7

WING CHONG & CO'Y,

COR. OF STORE AND CORMORANT STREETS,

VICTORIA, B. C.,

DEALERS IN

GROCERIES,

DRY GOODS,

CHINAWARE, CLOTHING, ETC.

A few of those Beautiful

PURE SILK SHAWLS & HANDKERCHIEFS

ON HAND AND FOR SALE VERY LOW.

☞ Orders received for PAINTING PORTRAITS IN OIL by one of the best Artists in China. Parties leaving Photographs with us may rely on receiving within a reasonable time life-like representations at a very LOW PRICE. se10 6m

DYSENTERY, CHOLERA FEVER AGUE, COUGHS, COLDS.

DR. J. COLLIS BROWNE'S
(Ex Army Medical Staff.)

CHLORODYNE

IS THE ORGINAL AND ONLY GENUINE.

CAUTION.—Vice-Chancellor Sir W. P. Wood stated that Dr. J. COLLIS BROWNE was undoubtedly the inventor of CHLORODYNE; that the story of the defendant, Freeman, being the inventor was deliberately untrue, which he regretted had been sworn to. Eminent hospital physicians of London stated that Dr. J. Collis Browne was the discoverer of Chlorodyne; that they prescribe it largely, and mean no other than DR. BROWNE'S.—*See Times*, July, 12, 1864.
The Public, therefore, are cautioned against using any other than
DR. J. COLLIS BROWNE'S CHLORODYNE.

REMEDIAL USES AND ACTION.

This invaluable remedy produces quiet, refreshing sleep, relieves pain, calms the system, restores the deranged functions, and stimulates healthy action of the secretions of the body, without creating any of those unpleasant results attending the use of opium. Old and young may take it at all hours and times when requisite. Thousand of persons testify to its marvellous good effects and wonderful cures, while medical men extol its virtues most extensively.
CHLORODYNE is admitted by the profession to be the most wonderful and valuable remedy ever discovered.
CHLORODYNE is the best remedy known for coughs, consumption, bronchitis, asthma.
CHLORODYNE effectually checks and arrests those too often fatal diseases—diphtheria, fever, croup, ague.
CHLORODYNE acts like a charm in diarrhœa, and is the only specific in cholera and dysentery.
CHLORODYNE effectually cuts short all attacks of epilepsy, hysteria, palpitations and spasms.
CHLORODYNE is the only palliative in neuralgia, rheumatism, gout, cancer, toothache, meningitis, &c.

EXTRACTS FROM MEDICAL OPINIONS.

The Right Hon. Earl Russell communicated to the College of Physicians and J. T. Davenport, that he had received information to the effect that the only remedy of any service in Cholera was CHLORODYNE.—*See Lancet*, Dec. 31, 1864.
From A. Montgomery, Esq., late Inspector of Hospitals, Bombay.—"CHLORODYNE is a most valuable remedy in Neuralgia, Asthma, and Dysentery. To it I fairly owe my restoration to health, after eighteen months' severe suffering, and when other remedies had failed."
Dr. Lowe, Medical Missionary in India, reports (December, 1865) that in nearly every case of Cholera in which Dr. J. COLLIS BROWNE'S CHLORODYNE was administered, the patient recovered.
Extract from the General Board of Health, London, as to its efficacy in Cholera.—"So strongly are we convinced of the immense value of this remedy, that we cannot too forcibly urge the necessity of adopting it in all cases."
See leading article, *Pharmaceutical Journal*, Aug. 1, 1869, which states that Dr. J. Collis Browne was the inventor of Chlorodyne; that it is always right to use his preparation when Chlorodyne is ordered.
CAUTION.—None genuine without the words "Dr J. COLLIS BROWNE" on the Government Stamp. Overwhelming medical testimony accompanies each bottle.
Sole Manufacturer, J. T. DAVENPORT, 33, Great Russell Street, Bloomsbury, London.
Sold in bottles at 1s. 1½d., 2s. 9., 4s 6d. and 11s.

Again Enlarged & Improved.

THE WEST SHORE,

A HANDSOME 32-PAGE

ILLUSTRATED MAGAZINE,

DEVOTED TO

CHOICE LITERATURE, SCIENCE, ART, AND THE RESOURCES OF THE PACIFIC NORTHWEST.

Ably conducted, artistically illustrated and strictly moral in tone.

A MARVEL OF PACIFIC COAST ENTERPRISE.

"Influentially disseminating healthy literature" throughout the Pacific Northwest.
"No intelligent family can afford to do without it.'
SUBSCRIPTION PRICE, per year, $2; Specimen Copies 25 cents.
T. N. Hibben & Co., Sole Agents for Victoria.
L. SAMUEL, Publisher,
je26 112 Morrison St., Portland, Oregon.

Come ye citizens and strangers,
Miners, sailors and Western rangers,
Listen to the truthful story,
Of Frank Campbell of Victoria.
He in truthful words will tell you
Just the goods he has to sell you.
Mind ye now he isn't joking,
If you are fond of chewing and smoking,
Or if you are given to snuffing,
What he keeps does not need puffing.
He has brands will suit you really,
Tobacco users prize them dearly;
From all parts of the "Old Dominion"
He has stock, and his opinion
Is that none can suit you better
They will please you to the letter.
His Cigars, just from 'Havana,'
Smoke in the most lovely manner;
Meerschaum pipes of style and fashion
Just to suit each taste and passion;
And it is in Canada stated,
His Tobaccos are celebrated;
Green Seal, Straight Cut, all go,
Big Lick, Big Cut, Wind Sap, also
All the Fine Cut Brands for chewing
That your teeth will never ruin;
Pipes to suit the inveterate smoker
Cards for playing sinch or poker,
Pipes of briar and stems of cherry
More than any man can carry;
It would take a week to tell you
All the things he has to sell you.
While in town you may be stopping
At the "Adelphi Corner" drop in;
Campbell you'll find at that location
Ready to give you information,
Or to see you well provided,
With what is by all decided,
The smoker's and the chewer's glory,
The best and cheapest in Victoria.

F. CAMPBELL.

WRITING PAPERS

OF ALL KINDS—FOR SALE AT
THE COLONIST STATIONERY STORE,
my5 Next the Postoffice.

MISCELLANEOUS.

THE "NATIONAL POLICY"

IS TO USE ONLY

HOME MANUFACTURED CANDY.

SMITH & LILLEY,

CONFECTIONERS,

DOUGLAS STREET,

Adjoining Maynard's Photographic Studio,

BEG TO INFORM THE PUBLIC THAT THEY have commenced the manufacture of

Confectionery of all kinds from the Best and Purest Materials,

And are now in a position to fill City and Country Orders with expedition and at

PRICES THAT DEFY COMPETITION.

☞ We guarantee our goods to be equal in appearance to any imported, and in other respects superior, as we shall use only the Best Sugars and Flavoring Extracts.
se3dw1m SMITH & LILLEY.

THE BRITISH COLUMBIA

EXPRESS COMPANY

[SUCCESSORS TO F. J. BARNARD & Co.]

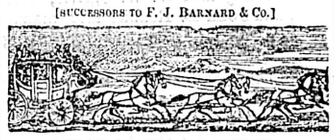

RUN STAGES WEEKLY BETWEEN

YALE AND BARKERVILLE, AND CACHE CREEK & OKANAGAN,

CARRYING EXPRESS & MAILS.

THIS COMPANY DOES A REGULAR EXPRESS business at all points between Victoria and Barkerville, and Victoria and Okanagan.
Passengers leave Victoria every Friday.
Express closes at 6 p. m. Thursday.
Victoria, 15th July, 1879. jy16dw1m

MARROWBONE LANE DISTILLERY

DUBLIN, 21st March, 1879.

MESSRS. WILLIAM JAMESON & CO., OF MARROWBONE LANE DISTILLERY, DUBLIN, BEG TO INFORM THE PUBLIC THAT THEY HAVE APPOINTED MESSRS. TURNER, BEETON & CO., OF VICTORIA, SOLE AGENTS FOR THE SALE OF THEIR WHISKIES IN BULK AND IN BOTTLE IN BRITISH COLUMBIA.
WM. JAMESON & CO.

A CONSIGNMENT OF THE ABOVE WELL known

WHISKEY

JUST RECEIVED

Ex Nelson, from London to San Francisco,

TURNER, BEETON & CO.,

se5 1m WHARF STREET.

CARESCHE, GREEN & CO.

BANKERS

GOVERNMENT STREET, VICTORIA B. C

DEPOSITS RECEIVED IN GOLD SILVER AND U. S. Currency. Interest paid on the same on time deposits.

GOLD DUST AND U. S. CURRENCY

PURCHASED AT HIGHEST MARKET RATES.

SIGHT DRAFTS AND TELEGRAPHIC TRANSFERS ON SAN FRANCISCO, NEW YORK AND CANADA.

EXCHANGE ON LONDON

Available in all parts of Europe, England, Ireland and Scotland.

LETTERS OF CREDIT issued on the Principal Cities of the United States, Canada and Europe.

AGENTS FOR WELLS, FARGO & CO.
jy9 1y

CHEAP FOR CASH!

BRUSSELS AND TAPESTRY CARPETS AND RUGS

THE UNDERSIGNED OFFER FOR SALE

Ex Princess Royal,

FOR CASH ONLY,

1200 YARDS

BRUSSELS AND TAPESTRY CARPETS,

— ALSO —

2500 ROLLS ENGLISH & FRENCH PAPER HANGINGS,

AND A GENERAL ASSORTMENT OF

UPHOLSTERY GOODS.

FAWCETT & CO.

GOVERNMENT STREET. se21

JOHN WEILER,

FORT STREET, FELL'S BLOCK,

HAS RECEIVED

EX SCAWFELL & ROVER OF THE SEAS

BRUSSELS AND TAPESTRY CARPETS,

OF THE LATEST DESIGNS,

Oil Floor Cloth

FROM HALF-YARD TO SIX YARDS IN WIDTH.

LINOLEUM—Figured and Plain, especially adapted for offices.

WALL PAPER—From 12½ cents a Roll upwards.

EXAMINE BEFORE YOU BUY ELSEWHERE.

mh8 JOHN WEILER.

C. E. GEIGER, M. D.,

HOMOEOPATHIC PHYSICIAN, AND SURGEON,

(LATE OF CHICAGO.)

OFFICE AND RESIDENCE—GOVERNMENT ST, between Fort and Broughton streets.
Hours:—9 to 11 a. m; 2 to 4, and 7 to 8 p. m.
se23 1m

PRINTING.

THE

BRITISH COLONIST

A DAILY AND WEEKLY PUBLICATION.

ESTABLISHED IN 1858.

This Journal has the largest and most extended circulation of any newspaper in the Province. It is the only publication in British Columbia that receives

TELEGRAPHIC DISPATCHES.

Its value as a news and advertising medium is therefore very great. Within the past few weeks an entirely

NEW DRESS

has been provided, and the paper having been improved in other respects is the most reliable medium of intelligence on the Northern Coast.

THE

DAILY COLONIST

Is delivered by carriers at subscribers' doors at 25 CENTS PER WEEK.

THE

WEEKLY COLONIST

Is sent to any part of the Province, Canada, the United States or Great Britain for

FOUR DOLLARS A YEAR,

If paid in advance. Orders may be sent by mail.

THE

JOBBING DEPARTMENT

Has been entirely renovated and now contains three Steam Presses and a complete line of

NEW TYPE

For performing every description of

COMMERCIAL PRINTING

AT VERY LOW RATES.

CARDS,	BOOKS
BILLHEADS,	STOCK
CIRCULARS,	CERTIFICATES
HAND BILLS,	BLANK BOOKS,
POSTERS,	SHIPPING RECEIPTS
PAMPHLETS,	CUSTOMS BLANKS

ETC., ETC., ETC.,

Executed with neatness and dispatch.

STOCKS AND MINES.

ENTERPRISE GOLD AND SILVER MINING COMPANY (LIMITED.)

ASSESSMENT NO. 6.

NOTICE IS HEREBY GIVEN THAT AT A meeting of the Directors of the above Company an assessment of Twenty Cents per Share was levied on the stock of the said Company, payable forthwith, at the office of the Company, Langley street, Victoria.
The stock on which the above assessment shall be unpaid after the 1st day of November next shall be deemed delinquent. W. POLLARD, Secretary.
Victoria, B. C., 1st Oct., 1879. oc2

THE FOSTER GOLD MINING COMPANY (LIMITED).

NOTICE IS HEREBY GIVEN, THAT A SPECIAL General Meeting of the above Company will be held at the office of W. W. Dodd, Esq., Secretary of the Company, at Stanley, on Saturday, the 29th day of November, A. D. 1879, at 12 o'clock, noon, when a Special Resolution will be proposed for the voluntary winding up of the Company, and for the appointment of a Liquidator; and that in the event of such Resolution being adopted, a further meeting will be held at the same place on Saturday the 20th day of December, A. D. 1879, at 12 o'clock, noon, for the purpose of confirming such Resolution.
Dated the 3rd day of October, A. D. 1879.
By order of the Directors.
oc5dw W. W. DODD, Secretary.

PROSERPINE GOLD & SILVER MINING CO. (LIMITED)

Location of Works, Wilkinson Lode, Cariboo.

THERE IS DELINQUENT UPON THE FOLLOWing described stock on account of Assessment No. 6, levied 24th day of August, A.D. 1879, the several amounts set opposite the names of the respective Shareholders, as follows:—

Name.	No. of Certif.	No. of Shares	Amt.
N. Cunlo	654	1000	$10 00
do	659	500	5 00
do	664	1000	10 00
do	749	900	9 00
do	758	1000	10 00
do	772	5105	51 00
do	780	250	2 50
do	282	500	5 00
do	283	500	5 00
do	525	700	7 00
do	527	45	45
do	529	45	45
do	531	45	45
do	557	475	4 75
do	561	500	5 00
do	563	875	8 75
W. J. Quick	94	1000	10 00
do	619	100	1 00
do	633	250	2 50
do	783	1000	10 00
do	784	1000	10 00
D. J. Bigelow	383	100	1 00
do	384	100	1 00
do	385	100	1 00
Thomas Harris	372	500	5 00
do	373	200	2 00
do	374	100	1 00
do	375	50	50
do	376	50	50
do	377	50	50
do	378	50	50
C. Gray	700	500	5 00
do	701	100	1 00
do	702	100	1 00
do	703	100	1 00
do	704	100	1 00
do	705	100	1 00
Soo Lang	738	500	5 00
do	739	500	5 00
J. B. Harris	741	250	2 50
do	742	250	2 50
do	743	250	2 50
do	744	250	2 50
E. Trelaise	836	1000	10 00
do	837	1000	10 00
do	838	300	3 00
A. U. Christie	842	2500	25 00
do	843	500	5 00
O. St. Cyr	840	500	5 00
do	841	500	5 00
H. Gaston	8	100	1 00
do	641	100	1 00
W. Gore	16	100	1 00
F. G. Richards	244	150	1 50
F. Davey	637	100	1 00
do	638	100	1 00
do	639	50	50
E. G. Prior	265	500	5 00
W. Harrison	361	200	2 00
W. J. Doane	363	100	1 00
Otto Ranke	379	50	50
do	380	50	50
N. B. Powers	381	50	50
R. H. Alexander	712	100	1 00
E. J. Newton	416	200	2 00
do	800	200	2 00
do	801	100	1 00
E. Desloriers	553	45	45
do	539	275	2 75
do	677	500	5 00
do	777	500	5 00
W. Jeffrey	587	25	25
G. Truman	547	500	5 00
do	558	500	5 00
do	785	500	5 00
C. R. Culverwell	623	50	50
do	624	50	50
do	627	50	50
do	670	50	50
do	671	50	50
do	672	50	50
do	673	50	50
J. W. Finlayson	640	50	50
J. Perkins	748	500	5 00
W. P. Williams	753	100	1 00
T. Robertson	756	500	5 00
J. Craig	757	500	5 00
J. Gordon	761	1000	10 00
R. Berry	768	500	5 00
H. Moleur	774	1000	10 00
W. H. Woolcock	786	500	5 00
M. J. McCarthy	831	250	2 50
J. W. Moxley	804	100	1 00
L. Davey	310	25	25

And in accordance with law so many shares of each parcel of said stock as may be necessary will be sold at the Company's Office, Barkerville, B. C., on the Seventeenth day of October, at the hour of 12 o'clock noon of said day to pay said delinquent assessments thereon, together with costs of advertising and expenses of the sale. CHARLES WILSON,
oc5dw Secretary, Barkerville, B. C.

QUESNELLE QUARTZ MINING COMPANY (LIMITED.)

Location of Works - - - Hixon Creek, B.C

NOTICE IS HEREBY GIVEN THAT THE FOLlowing described shares in the above Company have been sold for delinquent assessments and the Certificates cancelled:—

Name.	No. of Certif.	No. of Shares.
L. Brosseau	532	560
do	659	10,000
do	660	10,000
do	661	72
do	1072	50
O. Copp	897	100
do	899	300
do	901	3,018
W. Pattullo	948	5,863
T. Hutchinson	763	400

The public is warned against dealing in any of the above described shares as they are not negotiable.
R. J. SKINNER, Secretary.
Quesnelle, B.C., 13th Sept., 1879. se23dw

PROSERPINE GOLD & SILVER MINING CO. (LIMITED)

Location of Works, Wilkinson Lode, Cariboo, B.C.

ASSESSMENT NO. 6.

NOTICE IS HEREBY GIVEN, THAT AT A meeting of the Trustees of said company held on the 24th day of August, 1879, the 6th assessment of one cent per share was levied upon the capital stock of said company, payable on the 1st day of September 1879, to the Secretary at the office of the Company, Barkerville, B. C.
Any stock upon which said assessment shall remain unpaid on the 25th day of September, 1879, shall be deemed delinquent and will be duly advertised for sale at public auction, and unless said delinquent Assessment, together with costs of advertising, shall be paid before, will be sold at public auction at the office of the Company, Barkerville, B. C., on Saturday the 17th day of Oct., 1879, to pay said delinquent Assessment, together with costs of advertising and expenses of sale.
CHARLES WILSON, Secretary.
Barkerville, B.C., Aug. 30th, 1879. se6dwtd

WAVERLY HYDRAULIC MINING COMPANY, LIMITED

Location of Works, Grouse Creek, Cariboo.

ASSESSMENT NO. 2.

NOTICE IS HEREBY GIVEN, THAT AT A meeting of the Trustees of said Company held on the 11th day of September, 1879, an assessment of Two Dollars per share was levied upon the capital stock of said company, payable forthwith to Charles Wilson, Secretary, at the Company's office, Barkerville, B. C. Any stock upon which said assessment shall remain unpaid on 10th day of Oct., 1879, shall be deemed delinquent, and will be duly advertised for sale at Public Auction and, unless payment be made before, will be sold on the 5th day of November, to pay the delinquent assessment, together with costs of advertising and expenses of the sale. CHARLES WILSON, Secretary.
Barkerville, B. C., Sept. 13th 1879. se21dw

PROSERPINE GOLD & SILVER MINING CO. (LIMITED)

THE ORDINARY HALF-YEARLY MEETING OF the Stockholders of the Proserpine Gold and Silver Mining Co., (Limited), will be held at Barkerville on Tuesday, October 7th, 1879, at 7:30 p. m.
CHARLES WILSON, Secretary.
Barkerville, B.C., Sept. 13th, 1879. se21dw

QUESNELLE QUARTZ MINING COMPANY (LIMITED.)

Location of Works, - - - Hixon Creek, B. C

NOTICE IS HEREBY GIVEN THAT AT A meeting of the Trustees of said Company, held this 5th day of September, 1879, the 11th Assessment of One-third of a Cent per share was levied upon the capital stock of said company, payable on the 15th day of Sept., 1879, to the Secretary, at the office of the Company, Quesnelle, B. C.
Any stock upon which said assessment shall remain unpaid on the 15th Oct., 1879, shall be deemed delinquent and will be duly advertised for sale at public auction, and unless payment of same together with costs of advertising shall be made before, will be sold at public auction on Monday, 8th day of Nov., 1879, at the office of the said Company, Quesnelle, B.C., to pay the delinquent assessments, together with costs of advertising and expenses of sale.
R. J. SKINNER, Secretary.
Quesnelle, B.C. 8th Sept., 1879. se19dw

HOTELS, SALOONS, ETC.

CITY HOTEL,

COR. FORT AND DOUGLAS STREETS,

VICTORIA, B. C.

FIRST CLASS HOTEL ACCOMMODATIONS.

IF DESIRED, SUITES OF ROOMS FOR FAMILies or Single Rooms, which will be under the personal superintendence of Mrs. Lemont.

RATES:

Board and Lodging, per Week	$6 00
Board, per Week	5 00
Board, per day	1 00
Lodging, per Night	50

WESCOTT & LEMONT,
oc2 1m Proprietors.

ST. NICHOLAS HOTEL.

GOVERNMENT STREET.

THIS HOUSE, WHICH IS NOW OPEN FOR THE accommodation of the public, has been

RENOVATED AND THOROUGHLY RE-FURNISHED,

AND WILL BE CONDUCTED AS

A FIRST-CLASS HOUSE

Rooms to Let by the Day, Week or Month at Reasonable Rates.
By the owner, jy8 2p MRS. S. FRIED.

ST. CHARLES HOTEL,

CORNER OF YATES AND DOUGLAS STREETS,

VICTORIA, B. C.

Will be opened Saturday, 9th August for the Reception of Guests.

THIS HOTEL HAS BEEN ENTIRELY REFURnished and renovated, and the

CHARGES WILL BE VERY REASONABLE.

☞ NO CHINESE will be employed in any capacity about this establishment.
The patronage of the resident and traveling public respectfully solicited.
au7 J. Y. WANGENHEIM, Pro

SHIPPING RECEIPT BOOKS,

Package Receipt Books;
Order Books;
Receipt Books;
Drawing Books
Workmen's Time Books;
Scrap Books;
Bill Books;
Shipman's Adhesive Files;
Austin's Letter Files;
Copying Paper;
Copying Presses;
Card and Cardboards,

AND A LARGE STOCK OF

**WRITING PAPER AND ENVELO